

15¢

The Belleville Times

News

Thought For The Week

There adheres to the name of this country a specially precious freedom, that has so far survived the violence and assassinations, the imperialistic pillage abroad and the senseless hatred at home.

Harvey Swados

Vol. 60, No. 21

Second Class Postage
Paid in Newark, N.J.

Belleville, N.J., 07109, Wednesday November 27, 1968

Telephone (201) 759-3200

Ecumenical Commissioners Receive Bids Service Set On Ice Skating Rinks, Paving

Thanksgiving Eve Ceremony Is Second

Nine Belleville churches will join in an inter-denominational Thanksgiving Day service at the Belleville Reformed Church tonight at 8.

The service will mark the second year that the churches in the Belleville area have gotten together as members of a community which believes in the same God, and

have offered their thanks to that God for all the good things that have taken place during the year.

Participating churches for the affair will be the Second Baptist Church, the Little Zion A.M.E. Church, Montgomery Presbyterian Church, Bethany Lutheran Church, Belleville Congregation of God Church, Fewsmith Memorial Presbyterian Church, Grace Baptist Church, St. Peter's Roman Catholic Church, and Belleville Reformed Church.

Last year's service drew over 250 people, and it is hoped that an even larger turnout will present itself this year to ask God's blessing on the community of Belleville.

The Liturgist for the evening will be the Rev. Robert Shaver of the host Belleville Reformed Church. The preacher will be the Rev. Howard Day of Montgomery Presbyterian Church.

Serving as readers will be the Rev. DiQuattro of the Belleville Congregation of God Church, and the Rev. John Mair of Grace Baptist Church.

The prayer for the evening will be given by the Rev. Albert Alspach of Bethany Lutheran Church.

The Thanksgiving Eve services are not the first attempts at ecumenical worship in Belleville. The town clergymen have formed a Ministerium, and it is from that body that the ideas for community worship sprang. Thanksgiving naturally was a good time to have such a service because everyone, regardless of faith, has something to be thankful for.

Last January 21, a community worship service was tried in St. Peter's auditorium, and over 800 people attended. The response was so great that another such service is planned for this January.

The women of all the parishes involved in tonight's service have prepared refreshments which will be served after the services. Planners for the service hope that all interested Belleville citizens regardless of their religion will take advantage of the opportunity to worship God as a community. Such an opportunity is one which would not have existed a number of years ago.

God doesn't exist for individual congregations, but rather for all people. All people will be expected tonight.

DeWitt's Daily Attends Miami Savings Confab

John F. Dailey, President of DeWitt Savings and Loan Association, Belleville, has just returned from Miami Beach where he attended the 76th Annual Convention of the United States Savings and Loan League. Dailey stated that the attendance at the convention broke all records, with over 5,500 delegates from all 50 states present.

Among other meetings, Dailey participated in a panel meeting and discussion concerning the problems of Savings and Loan Associations between thirty and forty million dollars.

He also attended addresses by Walter Cronkite, CBS News Analyst and Commentator, and by Senator Everett M. Dirksen, Republican, Illinois. Dailey reported to the DeWitt Board of Directors the conclusions that the two speakers arrived at concerning the effects of the election on the financial community and the economy in general.

Forecasts, according to Dailey, were that money rates would stay high, business will continue to be good, and savings will be somewhat retarded due to increased consumer spending and increased tax payments in April. Dirksen reviewed new legislation of special interest and stated that he anticipated a good working arrangement between the President-Elect and the Democratic Congress, Dailey said.

Dirksen foresaw no problems in this area due, he said, to the conservative nature of the Congress. He anticipated, however, no elimination of the 10% surtax, but a possible reduction however.

John Horne, Chairman of the Board of the Federal Home Loan Bank of Washington, D.C., also addressed the Convention.



VOIGT VOICE — Patti Voigt sings "Hometown" at Sing Out Up With People concert at Washington School, sponsored by the PTA.

Tri Towners Sponsor

Sing-Out Will Give Performance At Belleville Senior High School

Tri-Town Business and Professional Women's Club of

Belleville, Bloomfield and Nutley, will sponsor a

Boy Scout Troops Take Part In Show

Eight Belleville scout units will be among more than 70 scouting groups from Robert Treat Council, Boy Scouts of America, which will take part in the big "Scouting in Action Show" on Saturday, November 30, at the Sussex Avenue Armory, 174 Sussex Avenue, Newark.

Among the participating Belleville units are Boy Scout Troop 301 and Cub Pack 301, sponsored by Wesley Methodist Church; Troop 302, sponsored by Bethany Lutheran Church; Troop 375, sponsored by St. Peter's R. C. Church; Troop 388, sponsored by Christ Episcopal Church; Troop 350, sponsored by Fewsmith Memorial Presbyterian Church; Cub Pack 309, sponsored by the School 9 PTA, and Ship 333, sponsored by Wallace & Tiernan, Inc.

Approximately 10,000 people passed through the armory last year to view the scout exhibit booths. This year, up to 15,000 are expected to attend, according to Charles Harlow, field supervisor of Robert Treat Council and director of the show.

The show will feature a wide range of scouting interests by units in Newark, Belleville and Irvington.

Ship 333, for instance, will have a 17-foot sailboat on hand. This unit is repairing and refurbishing the boat for use next year.

Troop 38, sponsored by St. Francis Xavier R.C. Church, Newark, will put its spotlight on a small, but raucous entry. It's a crowd with a damaged wing, picked up by a troop leader recently. Troop members have been caring for it while it recuperates. The crowd is the star of this troop's wildlife exhibit.

Other scout troops and cub packs will have exhibits on the history of the American flag, the contribution of the blacks to American history, oceanography, Morse code, signaling, rope making, first aid, ceramics, jewelry making, and a host of other activities.

Joseph R. Cassidy, executive vice president of Carteret Savings and Loan Association, is general chairman of the show, which will run from 11:30 a.m. to 8 p.m.

Sing-Out explosion Saturday, December 7, at Belleville Senior High School.

At 8 p.m. "Sing-Out Nutley" will burst upon the scene to present their "UP WITH PEOPLE!" performance. The cast of Sing-Out Nutley is composed of approximately 100 young people from Nutley and they will perform the show they have presented all over the state of New Jersey.

Sing-Out Nutley, part of the National Program of "UP WITH PEOPLE!" is designed not only to be entertaining, but also to leave the audience with a message. For it is more than just a singing group, it is an experience, both for the singers and the audience.

The performers present a lively, positive image in their determination to stand up and "Sing-Out" their beliefs and convictions. They are patriotic, but not chauvinistic; their belief in God is evident from their music, but the songs are not religious. They sing with affirmation about what they believe, but they are not didactic.

The songs, specifically written for the "UP WITH PEOPLE!" movement, express the beliefs and ideals of the cast. Among their repertoire are "What Color is God's Skin?", "Which Way America?", and "Can't You Hear America Calling?"

The "UP WITH PEOPLE!" movement began during the summer of 1965 at Mackinac

Island in Michigan, with the purpose of expressing to the world what many young people feel is the true image and direction of American youth, and in part, to dispel the unfavorable impression shared by many about people of their generation. This full-time national traveling casts and hundreds of local Sing-Outs across the USA and in many foreign countries.

Sing-Out Nutley was organized in June of 1967. Starting with thirty-five interested young people, the group, the original Sing-Out, has now expanded into three. Under the skilled direction of Ron Owens, a Nutley music teacher, performances have brought the cast to the stately War Memorial Building in Trenton, Newark's Symphony Hall, for a combined show with three other New Jersey Sing-Outs, to the Americana Hotel in New York City and to numerous other cities in New Jersey.

In addition to the regular selections performed by the cast, Sing-Out Nutley also features two songs written especially for them by Owens entitled, "We're Going Straight Ahead" and "Sing-Out Something."

Garden Apartment Variance Debated

Bids were received for the construction of ice skating rinks at Planson Playground and Fairway Avenue Playground, for reconstruction of pavement at Fire Headquarters and for improvement of a portion of Wilber and Forest Streets at Monday night's Town Commission meeting.

Gabriel Brothers of Nutley bid \$16,990 for the rinks and fire pavement. A bid of \$12,700 was received for the street improvements. Both will be referred to Town Engineer John Vreeland who will report back to the commissioners at the next meeting if the proposals meet specifications.

A Zoning Board of Adjustment matter concerning granting of a variance for the erection of a 40 family garden type apartment at Numbers 1-7 Rutgers Court met resistance from George Mitchell, 149 Academy Street.

"Residents have had no assurance in the past, from the builder," he said "that retaining walls would be erected. Once the building is up, we have no recourse to come to the owner and ask for protection of this sort. We want written assurance that the owner will put up retaining walls."

"Rutgers and Academy Street homeowners will be affected," Mitchell continued. "We will be faced with all kinds of problems. The building will be only 10 feet from my property." Mayor Ken Smith called in Building Inspector Vincent Mustacchio who assured Mitchell that there would be retaining walls along the northerly and southerly lines at adequate height to prevent earth erosion.

Commissioner William Cullen then noted that the variance from the Board of Adjustment stipulates the building must have retainer walls and that Mustacchio must approve the plans before application is made for a permit. "He has to live up to the variance," assured Mayor Smith.

Commissioner Joseph McGreevy suggested that the measure be laid over, stating that he would like to talk with the builder. When the resolution was read, McGreevy motioned for tabling and Commissioner Vincent Strumolo seconded it. The motion was passed five to zero.

Final passage was given to revisions in the Civil Service 1966 Reclassification survey. Full time positions and salary ranges include: municipal treasurer, (\$13,833-\$18,255);

principal bookkeeping machine operator, (\$6,149-\$8,199); town clerk, (\$9,180-\$12,142) in the department of revenue and finance, part time dentist, (\$5,500-\$5,900); part time dental aide, (\$1,040-\$1,300); deputy registrar of vital statistics, (\$4,027-\$5,441); principal bookkeeping machine operator, (\$6,149-\$8,199) in the department of public affairs. Head clerk, (\$6,149-\$8,199) in the department of parks and public property; plumbing inspector, (\$1,200-\$1,500) in the department of public works.

An ordinance passing on first reading is an amendment to a 1923 ordinance. The new measure regulates and limits the height and bulk of buildings hereafter erected and determines the area of yards, courts and other open spaces. It also restricts congestion and the location of trades and industries designed for specified uses and establishes the boundaries for said purposes. In addition, violations are

Dressed in brightly colored jumpers for the girls and jackets and ties for the boys, the group does not "Stand Still", to quote one of their songs, in its endeavor to communicate their convictions. Their delivery is marked by the spontaneity of youth, and when they sing, it is evident that here, indeed, is today's "Go Generation" with something to tell anyone who will listen.

In resolutions, Commissioner McGreevy was given approval to designate appointments to the Board of Assessments for Local Improvements to clear up back projects under the council manager form of government.

Rita E. Di Guglielmo was appointed as a constable for Belleville in the second ward.

A communication was received from June Strelecki, motor vehicle division director, advising that approval is issued for Town Ordinance No. 1814 providing for alternate side of the street parking. This was a mere formality, as the approval was expected.

Communication was also received from George Spangenberg, chairman of the Essex County Planning Board advising that a public hearing on the adoption of the official highway map of Essex will be held Dec. 11 at 1:30 p.m. in the Freeholders Meeting Room, 5th floor of the Hall of Records, Newark.

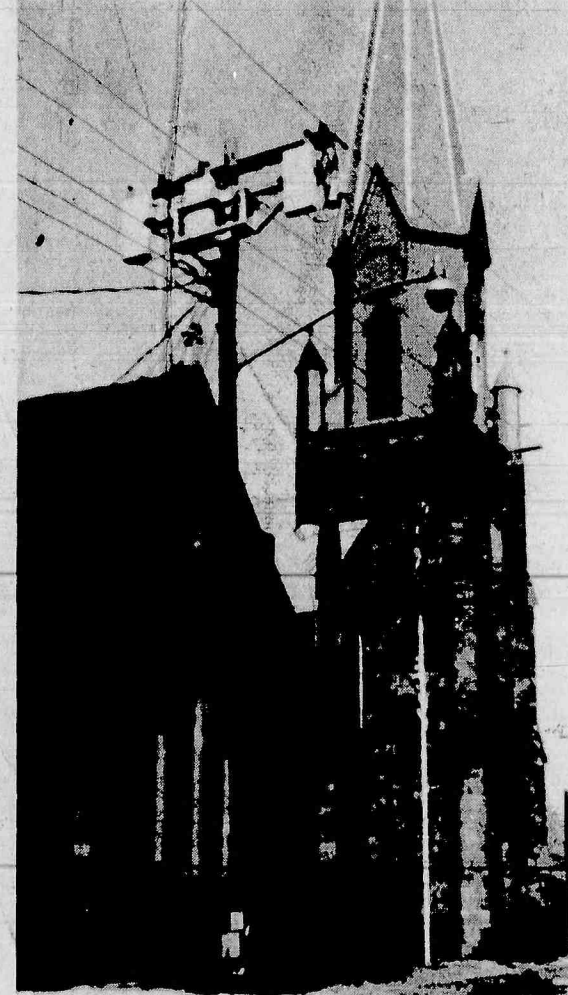

BELLEVILLE REFORMED — will house the ecumenical Thanksgiving service tonight at 8. Nine Belleville congregations will participate at the church located at Rutgers and Main Streets.

Local Retired Hobbyist Helps Youngsters Enjoy Christmas

"It just takes imagination, you know what I mean," said John H. Hnatew, describing his Christmas hobby display, which will be on display at Belleville Town Hall.

It takes imagination, knowledge of how motors work and what makes things tick. Last year town youngsters enjoyed posing with Hnatew's motorized masterpieces and Santa

Santa Claus Is Coming To Town

Don't forget, Santa's coming to town. Friday at 1:30 p.m. he will land at Clearman Field.

Then at 2 p.m. he will draw the name of the winner of the \$100 Savings Bond at Town Hall.

in the lobby of Town Hall. The exact dates the exhibit will be at Town Hall as yet haven't been determined but figure a duration of 10 days about two weeks before Christmas.

Hnatew and his wife live at 21 Ogden Road. They've been Belleville residents for 27 years. Hnatew, 75, worked 49 years with Colgate in Jersey City before retiring.

He does all the work in his spare time. "It's a hobby," he says. "It's good for retired people to have something to occupy their mind. In my case, others can enjoy too."

Hnatew's projects reveal a mastery of mechanics and gears. He has made a Christmas tree with an aluminum grill base that houses 1000 holes and therefore 1000 Christmas lights. Holly is woven around the tree. One 100 watt bulb illuminates the aluminum holes and presents an ingenious fireproof mas-

terpiece. "It's beautiful at night," said Hnatew admiring his work, "and the bulbs don't burn out," he added as an economic reminder.

An elaborate musical merry go round runs on one motor. Other projects are devoted to main space.

Another example of Hnatew's ingenuity is a wedding cake he made to commemorate his 50th wedding anniversary, celebrated this year. The "cake" is made out of cloxor bleach containers empty ones. While not palatable, the cake is available to Belleville residents "free of charge" who are reaching marriage milestones. "They can borrow it any time they want."

Naturally, the top of the cake turns, one revolution per minute. "Every year I add a little bit more to keep myself busy," Hnatew is a senior citizen Belleville can be proud of. See you at Town Hall.

Book on Clara Maass Previewed At Reception

"Clara Maass... A Nurse... A Hospital... A Spirit" was introduced, November 15 at a reception which was held at The Manor in West Orange.

The author of this new book, his tenth about New Jersey, John T. Cunningham, captured the spirit of all Newark, its leading citizens and the trials and tribulations of a struggling hospital which was to become one of New Jersey's greatest hospitals 100 years later.

The volume is illustrated by Ruth N. Keenan, an excellent artist and painter from Nutley, which vividly portrayed the ideals and heroism of a young nurse.

Many of the persons who assisted Cunningham were present that evening, notably Dr. William Crecca, Mrs. Claonia Corriden, Arno Michlowitz, and a host of others.



GOOD READING — Mrs. Rudolph H. Deetjen, 28 Clearman Place, Belleville, wife of the late Rudolph Deetjen, who at the time of his death was a vice president of the Clara Maass Board of Trustees, was among the first to receive an autographed copy of John T. Cunningham's book, "Clara Maass, A Nurse, A Hospital, A Spirit."



DINNER DUCATS — Mike Marotti (right) gives tickets to head football coach John Amabile as Raymond Smith, principal and Herman Wische (left) athletic director look on. The tickets are for Amabile's 1968 Bellboy gridders,

who will be the honored guests of Belleville's Varsity Club at the 24th annual football banquet, to be held at the Robin Hood Inn December 6.

Red Cross To Confer

Nutley High School student, Stanley Kiwor has been selected to be a member of the American Red Eastern Area Youth Advisory Council. With it's members selected from chapters in fourteen eastern states, the purpose of the council is to advise the area director and regional directors of Red Cross Youth in matters concerning the programs and activities of youth in Red Cross.

A priority objective of the American Red Cross, according to Regional Director James E. Goins, is to extend the services to people not usually reached by Red Cross. The youth involved in Red Cross can be instrumental in reaching these people, stated Mr. Goins, "We believe that young people from these unreached areas--be they innercity, suburban, or rural--can and should through Red Cross help to meet the needs of others in their own neighborhood. We also believe that Youth from these same unreached areas should be afforded a leadership center experience."

As outlined in the agendas of it's first meeting to be held on December 5 and 6, the council will address itself to such issues as the

organizational objectives, the in-school programs, and the transition from high school to college and the carry-over of Red Cross concepts into college campus life. The students involved in the Youth Advisory Council have already been asked to consider these topics and to pose suggestions at the first meeting.

A senior at the high school, Stan has had extensive experience in the Red Cross. During the last two summers, he attended the Red Cross Leadership Development Center at Brandywine Jr. College in Delaware. In Nutley he is presently a student Representative on the Executive Board of the Nutley Red Cross. Stan contributes his experience by working at The Blood Banks and at the Essex County Community Shelter.

The Future Nurse's of Nutley High, are also involved in these programs. Stan also holds the position of President of The Junior Red Cross of Nutley.

Syringe Possession Brings \$50 Fine

Dean Carl Gabbai of 34 Plenge Drive, Belleville, was found guilty on a charge of possession of a hypodermic syringe at the November 21 meeting of the Belleville Municipal Court.

Judge Edward Abromson fined him \$50, suspended a three month penitentiary sentence and placed him on probation for one year.

FLAT ROOFING SPECIALISTS
HARRISON & SON
ROOFING CO.
WY 13319 WY 1-5497

PL 9-1497 EYES EXAMINED

Dr. M. Roachvarg
Optometrist

Closed Wednesdays 132 Washington Ave., Belleville

SHERIFF'S NOTICE
SUPERIOR (CHAN) A-395
SUPERIOR COURT OF NEW JERSEY, CHANCERY DIVISION, ESSEX COUNTY, DOCKET NO. P-4917-67. MIDAS MORTGAGE CO., Plaintiff, vs. SOUTH MUNN DINER, INC., a New Jersey Corporation, et als., Defendants. Execution. For Sale of Mortgaged Premises.

By virtue of the above stated writ of Execution, to me directed, I shall expose for sale by Public Vendue, in Room 226, at the COURT HOUSE, in Newark, on Tuesday, the 17th day of December next, at one-thirty P.M. (Prevailing Time) all that certain tract or parcel of land and premises, hereinafter particularly described, situate, lying and being in the City of Newark in the County of Essex and State of New Jersey.

BEGINNING at a point being the southwesterly corner of South Orange Avenue and Munn Avenue thence running (1) southerly along Munn Avenue 52 feet; thence (2) westerly at right angles to Munn Avenue 75 feet; thence (3) northerly 23 feet to South Orange Avenue; thence (4) Easterly along said Avenue 75 feet 8 inches to Munn Avenue and the point and place of BEGINNING.

EXCEPTING therefrom such portion of the above premises as was conveyed to the City of Newark by Emma E. Thrall and Frederick A. Thrall, her husband, by deed dated March 18, 1927, recorded in Deed Book C-78 page 425 for Essex County.

BEING the same premises conveyed to South Munn Diner, Inc. by deed from Samuel J. Fortunato and Mario Fortunato his wife dated December 19, 1967 and recorded in the Register's Office of Essex County on December 21, 1967, in Book 4260, page 950, et seq.

Being known and designated as No. 57 South Munn Avenue, Newark, New Jersey.

The approximate amount of the Judgment to be satisfied by said sale is the sum of Ten Thousand Three Hundred and Twenty-Seven Dollars and Twenty-Three Cents (\$10,327.23), together with the costs of this sale.

Newark, N.J., November 12, 1968

SHERIFF
RALPH D'AMBOLA,
Harvey L. Wells, Attorney
Nov. 21, 27, Dec. 5, 12, 1968
No. B191
Fees: \$64.40 each insertion

Lincoln District Scout Council's Annual Dinner

The Lincoln District, Robert Treat Council, Boy Scouts of America will hold its annual dinner-meeting at the Hotel Robert Treat, 50 Park Place, Newark, Thursday evening, December 5 at 6:30 p.m.

Richard Bland, district chairman, has appointed Carlos V. Girod of 160 Norman Road, Newark as dinner chairman.

Appointed to serve on the dinner-committee with Girod are: John R. Wiedman, James Brown and Wesley F. Musko from Belleville.

Some 200 scouts are expected to attend the

dinner-meeting when officers for 1969 will be elected and installed. There will be entertainment.

Larcenist Receives Suspended Sentence

Manuel Camano of 159 Lafayette Street, Newark, was found guilty of larceny at the November 21 meeting of the Belleville Municipal Court.

Caamano was charged with taking copper drain leaders. Judge Edward Abromson suspended a six month penitentiary sentence, and put him on probation with the understanding that restitution would be made for the stolen goods.

Belleville Barbers Organizing

On the evening of November 19, executives of the Associated Master Barbers of America met with owners of local barber shops with the purpose of forming a new chapter of the Association in Belleville. The meeting was held at the Belle-Crest Barber Shop, 137 1/2 Washington Avenue.

Congratulations were extended to new members Sal Vecere, Ben Guibilo, Dennis Philipbar and Peter Bove.

The next meeting will be held on Tuesday, December 10 at 8:30 p.m.

For a delicious sandwich and / or cocktail while you relax in a most comfortable atmosphere-visit the ...

Danny Delaney AT THE PIANO WEEKENDS

Our dining facilities available: Daily 11 A.M. to 2 P.M. and 5 P.M. to Midnight

Parking is permitted behind the diner (next door) after 4:30 P.M. through the courtesy of Frank's Diner. PLEASE DON'T BLOCK DRIVEWAY--

CLOSED SUNDAYS--EXCEPT FOR PRIVATE PARTIES

Park Pub
Incorporated

431 KINGSLAND ST. NUTLEY N.J. (Opposite Hoffman-LaRoche)

YOU'LL BE GLAD You switched to Electric Glassheat BECAUSE ...

(Letters from Glassheat users
TELL YOU WHY!)

"IT'S COMFORTABLE HEAT—

just like sunshine in spring", says one Glassheat owner. "You don't feel hot or cold; you are never aware of the temperature. You are just continuously comfortable, and there are no cold spots."

This is true because Glassheat is the only heating system that warms with Radiant Electric rays exactly like the Sun's own rays. A room heated by Glassheat feels like the sunny side of a barn in the spring sunshine. No wonder people enjoy it, and say so:

"JUST THE TEMPERATURE WE WANT IN EACH ROOM; that's one thing I like," says another owner.

True, because money saving thermostats throughout the house permit you to regulate the temperature in each room; 65° in one, 75° in another and 50° in a room not in use. The temperature is uniform from floor to ceiling, causing a user to write, "Years of living with your Glassheat makes me a firm believer in this type of heat."

YOU'LL SAVE MONEY ON HEAT.

A fact that surprises many Glassheat owners. One writes "We were expecting that Glassheat would be somewhat more economical to operate but we were not prepared for our low annual heating bills. Of course we are also pleased with the savings on our regular current. We take advantage of the special low heating rate."

Another user says, "Though we added two additional rooms, my heating bill amounts to only \$175—and we have never been so comfortable.

Of course there are no maintenance or service charges. Another saving."

With Radiant Electric Glassheat so inexpensive to install and operate, why pay more for less than the best?

IT IS CLEAN—As one user writes, "Probably the most unique feature of Glassheat is its cleanliness. In 16 years with Glassheat the only room we have had to do over is the kitchen. No need to repaint the other rooms or even wash down the walls."

Says another customer, "No soot, no smoke, no grime. Have never seen anything so clean. And we are saving 30% on the cost of fuel compared to the old system."

IT IS SAFE! No flame, no fumes, no vapor and Glassheat can't overheat. Even accidental contact can't cause blistering. Since there is no flame it is fire-safe. Further it can't burn up the oxygen in the air or reduce the humidity. In fact it maintains a desirable humidity, so there are fewer colds in the Glassheat home and other bothersome ills are aided. No moving parts, so Glassheat is as silent as sunshine. Sound luxurious? It is—in every respect but price and the cost of operation.

How much would this ideal trouble-free heat cost? Send the coupon or call us in person and find out. No obligation.



Thanksgiving a time to say "Thank You"

Let us pause on this truly American occasion and count our blessings . . . family and friends, a bountiful harvest, the many good things in our lives. May your holiday be one of traditional thanksgiving and enjoyment with the satisfaction of hopes fulfilled.



DeWITT
SAVINGS AND LOAN ASSOCIATION

463 Washington Avenue, BELLEVILLE, New Jersey 07109
Telephone: 759-5264

Open Daily, 9 A.M. to 4 P.M. Also Monday Even., 6:30 to 8 P.M.

MEMBER: Federal Savings and Loan Insurance Corporation and Federal Home Loan Bank

FOR FACTS ON THIS UNIQUE NEW ELECTRIC HEATING SYSTEM, CALL OR USE THE COUPON

RADIANT
ELECTRIC

Glassheat

ALBERT MARTIN

Phones: 779-0567 — 773-4202

The best in heating since 1886

FREE Estimate Coupon!

ALBERT MARTIN, INC.
169 Prospect St., Passaic, N. J.

Yes, I'd like to learn more about the savings, comfort, convenience, and health advantages of Radiant Electric "Glassheat". Please send complete information. No obligation, of course.

I am interested in: ☐ Whole house heating
(Please check) ☐ Auxiliary (cold room) heating
☐ Heating Farm

Name _____
Address _____
Telephone Number _____

Towne Specials

Melt In Your Mouth—
Not In Your Pocketbook!

Fri., Sat., Sun. only

1-lb. Corned Beef and 1-lb. Pickles	both only \$1.99
1 lb. Prosciuttin	only 1.59
1 lb. Genoa Salami	only 1.49
1 lb. German Liverwurst	only .79
1 lb. American Cheese	only .79

Pick up our NEW FREE
Catering Brochure—
it's so clever!

On Sale
WEEKDAYS
ONLY!

HAM
1.09
by the pound

EXTRA LEAN BOILED

OPEN 365 DAYS A YEAR

Towne

DELICATESSEN

Free Parking
PL 8-9870

650 Joralemon St., cor. Franklin Ave., Belleville



SANTA'S HELPER — John Hnatew makes some minor adjustments to his Christmas display, soon to be on view at Belleville Town Hall. Bring the youngsters.

State Symphony Due At Montclair

Encouraging ticket sales for the New Jersey Symphony Orchestra's concert at Montclair High School December 6, are surpassing expectations. Although tickets are normally available at the door, advance sales are now expected to limit such last minute availability. The repeat performance scheduled for the following night (Dec. 7) in Milburn is already sold out according to Geoffrey Platt, Jr., Symphony manager.

Tickets, still remaining, can be purchased at the C. W. Perdue Radio Company at 10 South Park Street, Montclair. Mrs. Robert F. Perdue,

former concert chairman for the Montclair area and member of the Board of Trustees, gives Henry Lewis, the Symphony's new Music Director, a lot of the credit. "He has done a fantastic job with the orchestra. We are now able to offer those who have been commuting to New York for their music, something to stay home for," she said.

The Perdue family has been long time supporters of the New Jersey Symphony. Mr. C. W. Perdue, Sr., was active on the Concerts Committees as well as having served on the Board of Trustees several years ago. Their business,

which boasts of having Henry Lewis as one of their best record customers, has been encouraging attendance at the Montclair concerts for a number of years, by providing a ticket sales service for the Symphony.

Erick Friedman, violinist, will be the featured soloist at the December 6 concert in Montclair. He will perform Bruch's Violin Concerto No. 1 in G Minor.

Narcotics Conviction

Three six moth penitentiary sentences which will run concurrently were given to Steven Tremont of 258 Azademy Street, Belleville, at the November 21 meeting of the Belleville Municipal Court.

Tremont, who was charged with possession of a hypodermic syringe, being under the influence of a narcotic drug, and intent to

Grand Jury To Hear Gun Case

Possession of an athletic starter gun sent David Purguy of 103 N. Ninth Street, Newark, to the Grand Jury after a preliminary hearing at

defraud, received the sentences from Judge Edward Abromson.

The judge, in passing down sentence, ordered Tremont to take the narcotic program at the Essex Penitentiary.

the November 21 meeting of the Belleville Municipal Court.

Judge Edward Abromson presided over the hearing.

Weapon Registration Continues Under Gun Law

A registration period for destructive devices and gangster-type weapons as required by the new Federal gun law will continue through Dec. 1.

CELEBRATING OUR 100 YEARS IN BUSINESS

ANNIVERSARY SALE

SILVERWARE INCLUDED
GORHAM'S NEWPORT
FINE SILVERPLATED WARE

VEG. DISH 21.50 12.95 SALE PRICE
SERVING TRAY 16.75 10.00 SALE PRICE
BREAD TRAY 10.70 6.95 SALE PRICE
BUTTER DISH 11.00 7.50 SALE PRICE

HARTDEGEN

604 CENTRAL AVE., E. ORANGE 07018
678-1880
FREE PARKING IN REAR

GORHAM
Sterling
Gift-to-You

STRARBURG OR ANY PATTERN

A pair of sterling silver candelabra worth \$125.00... yours when you buy Service for 4 - 8 or 12 in Gorham sterling silver.

Magnavox

THE QUALITY COLOR TV

29" Screen (from classical users)

\$598⁵⁰

Automatic fine tuning assures perfectly adjusted pictures all the time — on every channel. The brilliant picture is 29 1/2 square inches large and the color rendition is excellent.

There is a chromatone control for pleasing, soft black and white pictures. The "quick on" feature eliminates annoying warm up delay.

Available in 5 furniture styles.

BECK'S BUDGET PLAN AVAILABLE

"We Service What We Sell"

BECK'S

DIRECT FACTORY DEALER

196 Franklin Ave.
Nutley
667-2275

Store Hours:
9 to 6 daily
Mon. & Fri. 9 to 9

EVERYBODY SHOPS JOHN'S BARGAIN STORES

ON SALE

LAYAWAY NOW for Christmas

COVERED FABRIC LAMP
SHADES
ALL WHITE
1.19

1st QUALITY COTTON
12.1

MENS HANKIES
HEM STITCHED & SATIN STRIPE
12.1

"CUTIE DOLL" Folding STROLLER or CARRIAGE
STEEL FRAME
2.97

1st QUALITY LADIES THERMAL SNUGGIES
SIZES TO EX LG.
59c

SIZES TO 3X
GIRLS BONDED SLAX
PRINTS AND SOLIDS
1.19

1st QUALITY MENS 75% Orlon STRETCH SOX
25% STRETCH NYLON
59c

1st QUALITY GIRLS MITTENS
ASST'D COLORS AND STYLES
77c

PLUSH SNOOPY or TEDDY BEAR
OUR PRICE
1.97

1st QUALITY COTTON CHILDREN'S TURTLE NECK POLO SHIRTS
59c

1st QUALITY LADIES SEAMLESS NYLONS
8 1/2 to 11
3.1

LIKE MOMS TOY TEA SETS
SERVICE FOR 4
69c

1st QUALITY COTTON BOYS WINTER WEIGHT TEE-SHIRTS
59c

PERMA-PRESS MEN'S SPORT SHIRTS
SOLIDS, PRINTS, STRIPES, ASST'D STYLES
1.97

1st QUALITY BOYS' BLAZER SOX
SIZES 6 to 10 1/2
5.1

"HEALTH-KNIT" CHILDRENS 2 PIECE SLEEPERS
IRR'S.
1.77

PKG. OF 4 JUMBO ROLLS GIFT WRAP
FOIL or PAPER
69c

BIG VALUES CHRISTMAS DECORATIONS
FLOCKED REINDEER YULE LOG W/BELLS
OR BOX OF 5 SATIN BALLS
69c

1st QUALITY FRUIT CAKE or HARD CANDY
ATTRACTIVELY PKGD.
1.00

GOLD LIP SHOT GLASS
1 1/4-INCH GOLD RIM
14c

1st QUALITY GIRLS STRETCH TIGHTS
100% NON-RUN NYLON
SIZES 4 to 14
97c

FULLY LINED LADIES - MISSES VINYL SUEDE DRESS GLOVES
ASST'D STYLES
97c

1st QUALITY COTTON LADIES PADDED BRAS
77c

BOX OF 12 DECORATED ORNAMENTS
69c

TOY STOCKING FILLER SPECIALS
FOR BOYS & GIRLS
29c

The Belleville Times

The Only Newspaper in the World Interested in Belleville, N.J.

Published Every Thursday at 246 Washington Avenue,
Belleville, New Jersey, 07109, by The Belleville News Corp.
Telephone (201) 759-3200

FRANK A. Orechio, Publisher

RICHARD DeSINA, News Editor

Page 4

November 27, 1968

Legislative Investigation Needed

The Prosecutor's Office

THE PROSECUTOR'S OFFICE
The Governor's Commission on the study of Newark riots heard testimony from many witnesses, a number of whom were giving expression to their prejudices, which led to a Grand Jury investigation of charges that influence was for sale at the Newark City Hall.

The first major result of the Grand Jury investigation was an indictment of a highly respected and capable career police official, Newark Police Director Dominick Spina.

Mr. Spina was forced to go to trial and after the Prosecutor presented the government's case, the judge threw it out of court, exonerating Spina.

To us in the bleachers there was something funny about the Spina indictment. Here was a police official under investigation by a Grand Jury, pleading for an opportunity to appear before the Grand Jury to give testimony in connection with an investigation of his department. It is a matter of record the Prosecutor's office refused to permit Mr. Spina to appear before the Grand Jury.

Legally the Prosecutor has this right. Morally we think the Prosecutor's decision was a miscarriage of justice. More — it compelled Mr. Spina to spend thousands of dollars for legal fees and the taxpayers have been obliged to spend thousands of dollars in order to try a case against a good and decent public official, which should not have been in court in the first place.

Now let's take a look at how the Prosecutor's office has been handling Grand Jury investigations of other public officials.

From Mayor Hugh Addonizio on down to the Director of Inspections, Grand Jury requests balance sheets, net worth statements and oral testimony.

Strangely Mr. Spina was not asked for a net worth statement, an omission which is very difficult to understand when police departments

across the nation are the first suspected targets for "payoff" investigations.

There is another public official in Newark who up to this very moment apparently lives in a sanctuary beyond the reach and interest of the Grand Jury and the Prosecutor's office. By reason of his job and rumors abounding in Newark City Hall, one would presume a cursory examination by the Grand Jury would be a normal thing. We speak of the Office of Supervisor of Weights and Measures in the City of Newark. The "Acting" Supervisor is Michael Giuliano who is a part-time Supervisor of Weights and Measures, a part-time State Senator and a part time insurance broker.

Allegations have been heard for a long time that Giuliano's insurance business may involve conflicts of interest, in that he may be receiving insurance premiums from commercial and business establishments which come under his Weights and Measures jurisdiction. At the very least, to demonstrate to the public that the Grand Jury investigation of affairs at Newark City Hall are just and fair why should not all top public officials in Newark be treated equally?

The circumstances surrounding the Spina indictment give off a foul odor. The refusal of the Prosecutor to permit Spina to appear voluntarily before the Grand Jury requires a remedy by legislation.

All in all we believe the above circumstances and peculiar situations require the N.J. Senate Investigation Committee to undertake a probe to determine the fairness and adequacy of the present Newark probe.

The judicial dismissal of the Spina case has shaken public confidence in the objectivity of the Prosecutor's office. To redeem itself in the public eye, the Prosecutor's office needs a vote of confidence from an objective investigative body.

Frank A. Orechio

GOP Disservice

Mr. Intile Takes The 5th?

December 15 is a very important day in American history and in the life and times of the Republican Party.

On that day members of the Electoral College will meet to cast their ballots to elect the next President of the United States.

At this point it is believed there are enough qualified Electors to elect Richard M. Nixon as the next President of the United States.

In this regard there is an Elector representing the State of New Jersey living in Essex County whose credentials as a member of the Electoral College are under question. Joseph Intile, president of the J.I. Enterprises, Inc. and the real power of the regular Republican Organization in Essex County has remained silent in the face of public requests asking him to admit or deny that his public record includes Presidential pardon to void an alleged federal violation rap.

It is customary for politicians who are under suspicion to clear the air by making a public statement concerning the allegations against them. But Mr. Intile is no customary politician. However, the question before the House is not the personal interest of Mr. Intile but more important, the greater interest of the Republican Party and the election of Nixon as President.

Legal opinions hold that a person who has been granted a Presidential pardon has all of his rights restored except to qualify as a member of the Electoral College. If in face Mr. Intile has had the high honor of a Presidential pardon he owes it to the party he allegedly represents to present public evidence from qualified legal counsel that he, Joe Intile, is qualified to sit as a member of the Electoral College. For Mr. Intile, time is fast running out.

Frank A. Orechio

Thanksgiving, 1968

Our American Thanksgiving, one of the few holidays we have exported to older countries, dates from 1863. Credit for bringing about the annual observance is generally given to Mrs. Sarah J. Hale of Boston, who in the Ladies Magazine of Boston and later Godey's Lady's Book of Philadelphia wrote many editorials proposing such a holiday.

Having campaigned for over thirty years in behalf of a Thanksgiving Day, Mrs. Hale finally wrote and suggested observance of such a day to President Lincoln, who issued the first national proclamation setting aside a Thanksgiving Day during the Civil War, in 1863.

In the early years, especially in the North, children often adopted the old Scottish custom of donning their parents clothes and soliciting from adults fresh fruit—a custom related to New Year's Day in parts of Europe. This and the almost purely religious observance of the day has

changed with the years.

During President Franklin Roosevelt's years in the White House the date of Thanksgiving was sometimes changed but most Americans preferred the fourth Thursday in November as a day of thanksgiving for the year's harvest, and life's blessings in general, and Congress established this date as a permanent one.

In 1968 the American people still have much to be thankful for, but the agony of the times is a continuing war in Vietnam and many families observe this year's Thanksgiving with the hope that next year the fighting and dying in Asia will have ended. In connection with the domestic strife and dissention recently prevalent in many parts of the country, millions hope that those who have damned our country, and emphasized its faults, will take stock and realize the many advantages and benefits enjoyed by all Americans of every race, creed and political belief.

The New Ecumenical Spirit



Seema Only Yesterday

1 YEAR AGO

The entire front page of the TIMES read: "Lord, behold our family here assembled. We thank Thee for this place in which we dwell—for the love that unites us: for the peace accorded us this day—for the hope which we expect the morrow—for our friends in all parts of the earth, and . . . Let peace abound in our small company."

R.L. Stevenson

Soon to be released by the Belleville Planning Board were the results of a master plan revision that had been shuffled around during the previous year. The original plan was made in 1961 by the Urban Planning Association of New York, but never fully agreed upon. Briefly, the plan included the problems of land use, community facilities and traffic congestion.

Linda Pedalino of 11 Denver Street, Belleville, earned first place honors in the junior instrumental division in Essex County's annual Search for Talent contest.

5 YEARS AGO

Essex County Prosecutor Brendon T. Burn said he still had received no word from the State Attorney General granting permission to dismiss the three remaining indictments against present and former members of the Board of Education. The three remaining indictments involved charges of misconduct.

Dr. John J. McGuire of Newark gave a talk and showed films on heart surgery at a meeting of Belleville Chapter of Deborah at the Belleville Recreation House. Mr. Sal Marino, of Nutley, was in charge of the entertainment.

Robert H. Kessler of 15 Branch Brook Drive was awarded a \$500 Alumni scholarship at Rutgers School of Law. Kessler, a law senior, was a graduate of Rutgers Newark.

10 YEARS AGO

Seven young Belleville boys between the ages of 6 and 13 were released in the custody of their parents pending appearance in Juvenile Court on charges of damaging a vacant factory building. The boys were picked up by Belleville police earlier in the week. Damage to the building was estimated at \$2,000.

Mr. and Mrs. Fred Antonelli, of 37 Mertz Avenue, celebrated their 25th wedding anniversary at Biase's Restaurant, Newark. One hundred friends and relatives were invited to attend the reception from 7:30 to 11:30 p.m. The couple received a special blessing at an anniversary Mass in St. Peter's Church.

15 YEARS AGO

Miss Ann Gaeta of 7 Passaic Avenue attended and participated in the Student Council Convention held at Rutgers University, New Brunswick. Miss Gaeta was assistant treasurer of the Student Council at the Essex County Vocational and Technical High School, North Newark.

Mr. and Mrs. George B.H. Wagner celebrated their Golden Wedding Anniversary at a dinner party at their home, 385 Stephens Street. Rose, Wagner, formerly Rose Schumacher, and George had been married November 18, 1903 by William Reib of St. John's Lutheran Church in Newark. Mrs. Wagner was born March 24, 1884 and Mr. Wagner April 2, 1884, only 10 days later, on the same block in Newark.

The initial meeting of the Parent Education Group of the P.T.A. No. 3 was held at the school. A spirited discussion of "Temper, Obstinance, and Jealousy" was carried on. Purpose of the group, headed by Mrs. Dwight Streeter, was to discuss problems common to all parents of children from kindergarten to high school age levels.

20 YEARS AGO

John J. Kant, postmaster of Belleville, announced the installation of a new stamp vending machine in the lobby of the local Post Office. A time-saving device, Kant urged residents to avail themselves of the machine to avoid standing in line at the windows.

Santa Claus arrived a little bit early for about 2,600 Bellevillites and brought with him gifts in the form of Christmas Club Checks. The checks added up to a total of more than \$250,000 which was a slight increase over the last year. With 26 more shopping days left til Christmas those lucky citizens were well equipped to do their holiday shopping early.

The Hollywood touch was evident when the newly-constructed gas station at Joralemon Street and Franklin Avenue officially opened. A parade led by the Holy Family Fife and Drum Corps of Nutley and the presence of town and Standard Oil Company officials marked the debut of the latest gas dispensing business in Belleville.

35 YEARS AGO

Four members of the High School Student Council attended the state convention of Student Councils at the Vocational High School in Bayonne. William R. Holbert, principal of the high school, accompanied the group. Representatives of the local council included John Manger, president, Warren Tietz, Alma Blochman and Marian Miller.

Speak Up

Democratic Results

To The Times:

In reviewing Election Day results, I am reminded constantly of the importance of good press coverage as evidenced in your valued media.

The Democratic "team" here made Essex County in the state for our party. We will strive to enhance our image by dedicated

service and contribution to community life.

With every good person, wish and thanks for past courtesies, I am

Cordially

Harry Lerner
Chairman
Essex County
Democratic Committee

Flooding Corrected

To The Times:

In the early 1960s Rutan Estates Homeowners' Association complained long and loud about flooding conditions in the Rutan Estates area. A couple of years ago when Joralemon Street was repaved a new 30 inch storm sewer was installed on the southerly side of Joralemon Street along the Glendale Cemetery. It was reported at REHOA's last regular quarterly meeting that the sewer has efficiently corrected a severe flooding condition which used to exist on the corner of Rutan Road

and Joralemon Street. The purpose of this letter is to publicly thank all Town personnel, both past and present, who participated in this project. Also, REHOA wishes to thank the Belleville Times-News for the publicity it gave to this problem. Lastly, REHOA especially thanks the taxpayers of Belleville without whose tax dollars this project could not have been completed.
Thank you Belleville.

Sincerely yours,
W. Riedel, Secretary
58 Plenge Drive

Fall Adult School Enrollment Aided

To The Times:

I would like at this time to express my gratitude to you for all the fine publicity which your newspaper gave to the Belleville Adult School.

Registration in the fall semester of the adult schools ex-

ceeds four hundred and I feel that your publication had a great deal to do with our success.
Thank you again for your assistance.

Sincerely,
Augustus W. McGinnis
Director Adult Education

Town Bulletin Board

The Times publishes the Town Bulletin Board as a public service, not only to assist individuals in planning social calendars, but as an effort to eliminate conflicting dates among local organizations, Club secretaries and program chairmen wishing to clear a date for a future activity may call The Times office at 759-3200.

There is no charge for the Bulletin Board listing, but events should be limited to those of general interest. Be sure to mention date, time and place of each event being listed.

Listing for the Town Bulletin Board must be written and submitted to The Times two weeks in advance of publication.

TODAY, NOVEMBER 27

9:30 to 12 a.m.--Retired Men's Club of Belleville at Recreation Hall of Fewsmit Memorial Church, Union Avenue and Little Street.
10 a.m.--Women's Discussion Group at Belleville Public Library.

10 a.m.--Pre-School Class at Belleville Public Library.
10 a.m.--Women's Club of Belleville Cancer Dressing Unit.
12:15 p.m.--Belleville Rotary Club, The Fountain, Watessing Avenue.

7 p.m.--Belleville Lodge #108 F&AM, Past Masters Night, Masonic Temple, 126 Joralemon Street.
8 p.m.--Wesley Methodist Church, United Thanksgiving service at Congregation Ahavath Achim, Rev. Robert Bedell will preach.
8 p.m.--Fewsmit Memorial Presbyterian Church, united Thanksgiving service at Belleville Reformed Church.

FRIDAY, NOVEMBER 29

1 p.m.--Santa Claus arrives at Clearman Field.

MONDAY, DECEMBER 2

10:30 a.m.--Woman's Club of Belleville, board meeting, Clubhouse, 51 Rossmore Place.

12 p.m.--Woman's Club of Belleville, Trustees meeting, Clubhouse, 51 Rossmore Place.

1 p.m.--Woman's Club of Belleville, Dessert Brige, Clubhouse, 51 Rossmore Place.

8:15 p.m.--Belleville Community Council, DeWitt Savings and Loan Building, Washington Avenue.

8:30 p.m.--Court Gratia 751, Catholic Daughters of America, Lower Hall of St. Mary's school.

TUESDAY, DECEMBER 3

6:30 p.m.--Branch Brook-Belleville Kiwanis Club, Parillo's Restaurant.

7:30 p.m.--James G. Shaffer Home and School Association, Executive Board.

8 p.m.--Elks Auxiliary, Clubhouse, Washington Avenue.

8:15 p.m.--School 8 PTA, general meeting, at school.

WEDNESDAY, DECEMBER 4

9:30 a.m.--Retired men of Belleville, Fewsmit Memorial Church.

10 a.m. to 3:30 p.m.--Woman's Club of Belleville Cancer Dressing Unit, Clubhouse, 51 Rossmore Place.

8 p.m.--Suburban Aquarium Society, Recreation House, Joralemon Street, Belleville.

BUY YOUR AUTOMATIC CLOTHES DRYER AT BRICK CHURCH AND SAVE - 6 WAYS

1. LOWEST PRICES - ALWAYS!

2. FREE DRYER VENT KIT

3. FREE HOME DELIVERY

4. FREE ONE YEAR SERVICE

5. FREE REMOVAL OF OLD DRYER

6. FREE AUTOMATIC ELECTRIC BLANKET*

CHOOSE YOUR SAVINGS FROM ALL OF THESE FAMOUS BRANDS

• FRIGIDAIRE • HOTPOINT • HAMILTON • MAYTAG • NORGE • WHIRLPOOL • WESTINGHOUSE

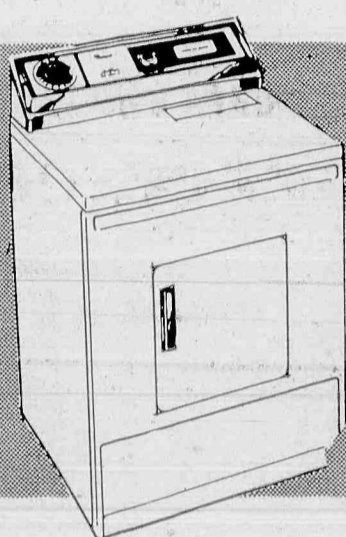

WHIRLPOOL 2 CYCLE DRYER

Custom dries all fabrics, gives permanent press no-iron care. 2 automatic cycles, custom dry control, tumble press control. Fast, quiet drying, automatic shut-off. Electric Model 6700.

SALE PRICED! **\$158.**

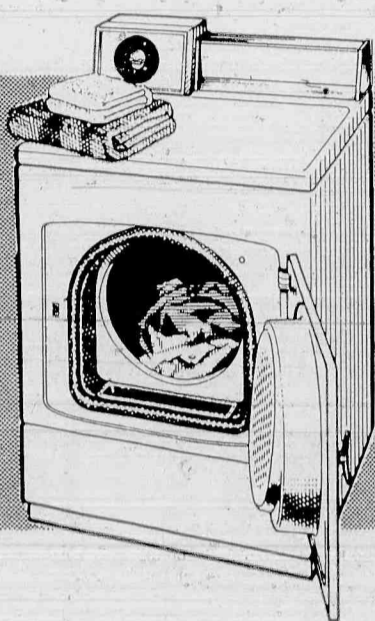

WESTINGHOUSE AUTOMATIC DRYER

Economy model single speed dryer with two dry temperature selections including Regular and Air-Fluff. Automatic time control with automatic shutoff, easy reach lint trap. Electric Model DEJ250.

SALE PRICED! **\$119⁸⁸**

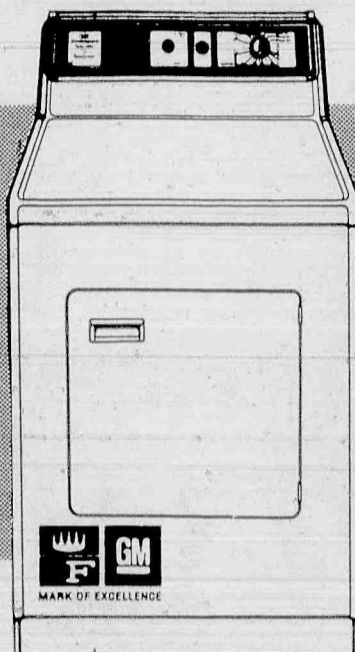

FRIGIDAIRE DELUXE CLOTHES DRYER

Automatic dry cycle - no guesswork, stops itself when clothes are dry. Durable press cycle with automatic cool-down, cycle end signal, gentle flowing heat. Electric Model DCDM.

SALE PRICED! **\$159⁹⁵**

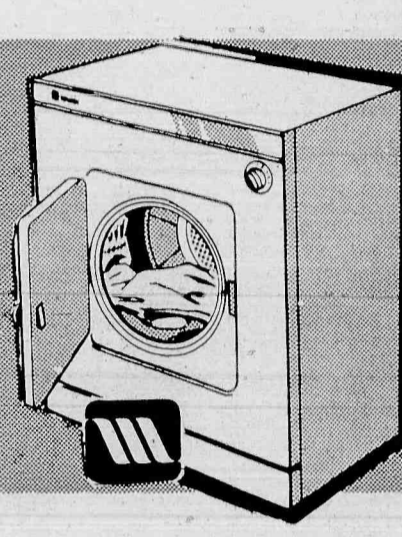

MAYTAG PORTA-DRYER

Compact 110 volt electric dryer needs no special wiring, plugs in like a toaster. Can be mounted on a wall, put on casters or stored in a closet. Model DE50.

SALE PRICED! **\$119.**

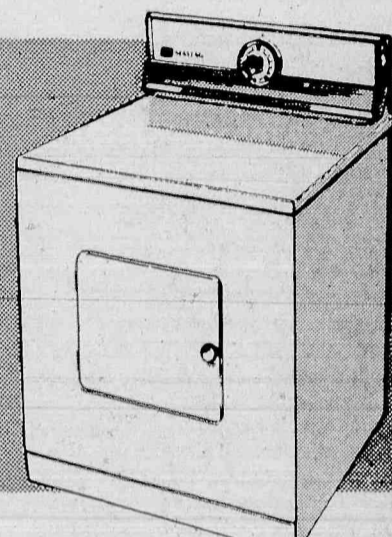

MAYTAG ELECTRONIC DRYER

Halo-Of-Heat Electronic drying takes all the guesswork out. Remarkably simple to operate - no time controls to set - shuts off when clothes are dry-automatically. Four position heat selector. Electric Model DE606.

SALE PRICED! **\$214.**

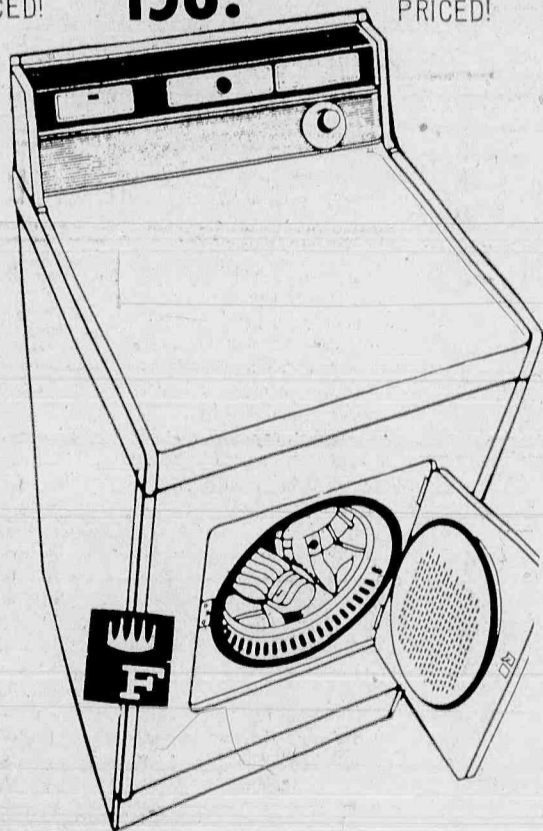

FRIGIDAIRE AUTOMATIC DRYER

Automatic electric dryer with durable press cycle. Less work for you! Durable Press Care "irons" no-iron work clothes as they dry-keeps the creases in - wrinkles out. DAN.

\$119⁹⁵

Free Automatic Blanket

with the purchase of a dryer during October and November

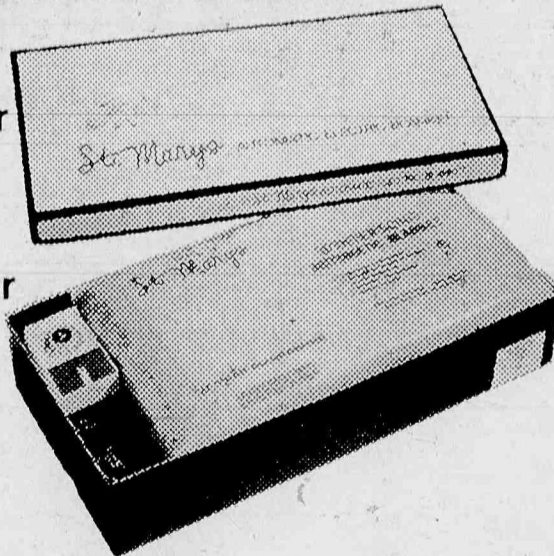

* Dryer must be connected to Public Service electric lines or gas mains

NO DOWN PAYMENT

TAKE UP TO 36 MONTHS TO PAY WITH OUR CONVENIENT CREDIT PLAN!

ALL 10 CONVENIENTLY LOCATED BRICK CHURCH APPLIANCE STORES ARE OPEN
WEEKDAYS - 9:30 AM - 9 PM
SATURDAY 9:30 AM - 6:00 PM

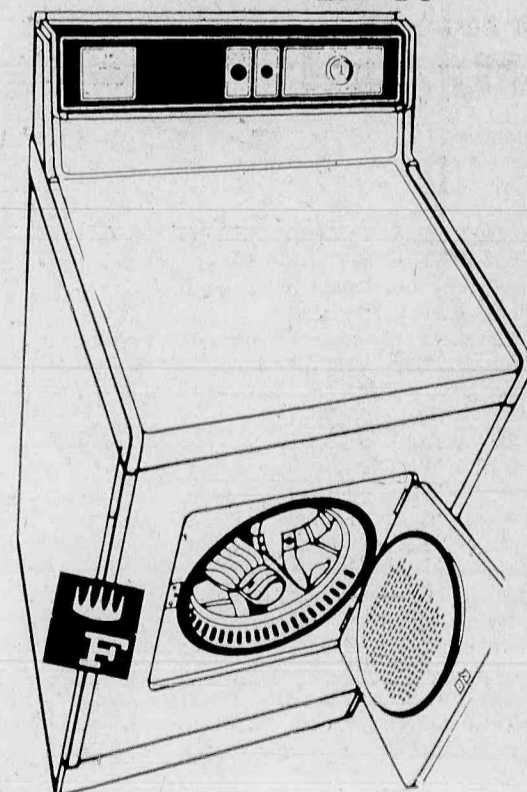

FRIGIDAIRE MULTI-HEAT DRYER

\$129⁹⁵

Fabric Safety! Regular plus Delicate settings to safely dry all washables. Cycle-end signal, 140 minute timer. Handy no stoop lint remover on the Door. Electric Model DCDAN.

Brick Church Appliance

ORANGE 170 CENTRAL AVE. OR-5-8300	MORRISTOWN 197 SOUTH ST. JE-8-7664	UNION 2714 MORRIS AVE. MU-7-2288	NEWARK 84 BLOOMFIELD AVE. HU-1-2214	RAHWAY 1735 ST. GEORGES AVE. FU-2-0699
BERGENFIELD 52 S. WASHINGTON AVE. DU-4-9877	HANOVER 249 ROUTE 10 TU-7-6522	BLOOMFIELD 1055 BROAD ST. ED-8-7008	PARSIPPANY 100 BALDWIN RD DE-4-5125	SHORT HILLS 724 MORRIS TURNPIKE DR-6-9337

Red Cross Service

Greetings Taped To Servicemen

American servicemen and women around the world will be able to hear personal holiday greetings from their loved ones again this year, through the Red Cross "Voice From Home" program.

Relatives of those serving in the armed forces overseas can record their message at the nearest district office of the Essex Chapter beginning Monday, Dec. 2 through Saturday, Dec. 7. The program is sponsored by the Service to Military Families Department of the chapter which offers the taped message and postage to any U.S. military installation, ship or air base free of charge.

Recordings will be made by appointment at Red Cross offices in Belleville, Bloomfield, Kearny, Newark, East Orange, and Caldwell.

Each recording session takes about 20 minutes and is supervised by a trained Red Cross volunteer.

Prepared sheets suggesting ideas on what to say and how to plan your message are available from Red Cross offices. Mailing containers as well as postage are also provided.

According to Mrs. Frank Low, Orange, chairman of the Essex Chapter Voice From Home program, there is no

limitation on the number of people who can record a tape. During the past eight years that Red Cross has been sponsoring the holiday messages, even family pets have joined in the recording sessions.

The only requirement, Mrs. Low points out, is that all members of the group who wish to take part, are present at the same time.

Frequently, as reported by the families of servicemen who have sent tapes overseas in the past, the servicemen have used the same tape to send a return message home. Since standard tape recording equipment is available now at most military posts, air fields and on ships as well as at most service clubs, servicemen report few

situations in which they have had difficulty in playing the message.

Last year, nearly 150 servicemen from the Essex Chapter area received Voice From Home tapes. Over half of these were in Vietnam.

Letters received by Red Cross from armed forces personnel who got these holiday messages last year indicated that they were the most appreciated gifts received.

Those in charge of the Voice From Home program in the Essex Chapter Districts include Mrs. Leonard Bade and Thomas Wright in Belleville.

Lou Mazza Promoted

Louis S. Mazza, son of Mr. and Mrs. Salvatore Mazza of 58 May St., Belleville, has been promoted to captain in the U. S. Air Force.

Captain Mazza, a communications officer, is currently attending Squadron Officer School at Maxwell AFB, Ala.

A 1961 graduate of Belleville High School, he received his B.A. degree in history from Rutgers, The State University in 1965 and was commissioned there upon completion of the Air Force Reserve Officers Training Corps program. He is a member of Pi Lambda Phi.

The captain's wife, Mary, is the daughter of Mr. and Mrs. George Cenci of 20 Mermaid Road, Toms River, N.J.

Fashion Show For Parillo's

The Woman's Auxiliary of the Belleville Italian-American Civic Association will hold its first annual Desert Fashion Show on Monday, December 2, at Parrillo's Restaurant.

Fashions will be shown by Rita Restagno of Nutley, and music will be supplied by Frank Vecchione, a local accordion player. Vecchione has appeared on television and has given recitals for area churches and civic organizations.

Serving on the reception committee will be Mrs. Alexander Maccia and Mrs. Anthony Tomaselli. The prize chairman for the evening will be Mrs. Aldo Di Chiara. Mrs. Anthony Campanelli, Mrs. Sam Codomo and Mrs. Vincent Vecchione will be in charge of entertainment.

Mrs. Martin Ruglio and Mrs. Emil Casale will provide refreshments. In charge of publicity is Mrs. Frank Ceres, and chairman of the affair is Mrs. Ernest Zarra.

46 YEARS OF SERVICE

% COMPOUNDED QUARTERLY

Savings received on or before the 10th of any month earn dividends from the 1st of that month.

SAVE-BY-MAIL

POSTAGE-FREE ENVELOPES

UNDER SUPERVISION

Department of Banking and Insurance, State of New Jersey

DEFIANCE SAVINGS

AND LOAN ASSOCIATION

Chartered 1922

386 FRANKLIN AVENUE
NUTLEY, NEW JERSEY 07110

TAMMY'S BEAUTY SALON

As of December 1 we will be open

SUNDAY

10 a.m. to 4 p.m.

No appointment Necessary

Miss Joyce, Miss Diane, Miss Liz

395 W. Passaic Ave.
Bloomfield 338-9889

1x2

Sounds like multiplication? Guess again. It's newspaper talk for a one column by 2-inch ad. Too small to be effective? You're reading this one!

NUTLEY SUN
BELLEVILLE TIMES

PLEASE don't settle for an ordinary kitchen

LET OUR LAYOUT ARTISTS design a new kitchen especially for you at no cost or obligation. LET US SHOW YOU WHAT WE CAN DO. A new kitchen is a permanent improvement. Be sure you're going to be able to live with it — see your kitchen BEFORE you buy. Bring us your room measurements or CALL 759-5943 and our designer will come to your home and make his recommendations.

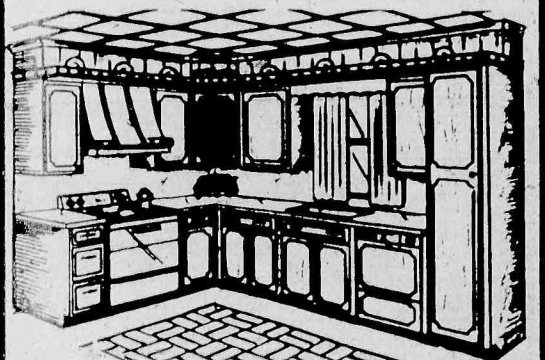

Actual sketch (reduced in size) for a recent customer

See our GLISSADE BATHROOM VANITIES over 100 styles — beautiful Formica patterns



We've been installing Quality Kitchens for OVER 35 YEARS... We Know How!

MODERN MILLWORK

624 Washington Ave. (opposite Allen Postoff) Belleville

Open Mon. thru Fri. 9 to 9, Sat. to 5, Sun. 1 to 5

ROCKFORD FURNITURE'S 759 Summer Ave., Newark
(Near The Belleville Line)

WAREHOUSE

2 DAY SAVINGS EVENT

FREE COLOR TV

Portable
Famous Make

With your Choice of Any of These

LIVING ROOMS

All groupings include:

Sofa foam cushions

Club chair, 3 tables 2 lamps

Plus Color TV

\$ 597

Save \$293:
\$800. Value

the
Masterpiece 7-Pc. Italian Grouping
plus color TV

Including: The roomy 90-inch Sofa, Matching Club Chair, 2 Marble Top End Tables and Marble Top Cocktail Table and the matching 2 Lamps.

\$497

Exquisite French Provincial Grouping

Complete 7-Pc. Ensemble
Plus Color TV

The big roomy 90-inch Sofa, Matching Club Chair, 2 Marble Top End Tables and Marble Top Cocktail Table and 2 Matching Lamps.

\$597

The graceful lines of these pieces blend into one of the most exquisite French Provincial groupings we've ever seen. We know that you'll be proud to show this decorator collection. Deep tufted, foam cushions, zippered self platforms fully quality construction. Unusual value at savings of \$298!

We will furnish Immediate delivery or will hold your merchandise up to one year!

ROCKFORD FURNITURE 759 SUMMER AVE. NEWARK

(Near the
Belleville Line)

Complete 7-Piece Ensemble

Included Big 7-Foot Sofa, Club Chair, 2-End Tables, 1 Cocktail Table and 2 Lamps.

Plus Color TV

\$597

This Mediterranean grouping represents the last word in decorator room settings. A magnificent all-foam Sofa, both seat and comfortable back cushions are foam, zippered, with self platforms underneath all cushions. The matching Club Chair is deep and roomy. Both pairs with tailored skirts. Note the true Mediterranean styling of the back and arms of these pieces. The three tables with turned legs and sculptured sides. The matching 2 column lamps with cylinder shades add the decorator look. Remark-able Labor Day value.

Just 10% Down 36 Months to Pay!

Sweeping lines blend into magnificent Italian Mediterranean styling. With comfortable foam cushions, zippered, self platforms all the quality construction you want for years of comfort and pride. A great value at \$795, a spectacular value at only \$497.

Williams Elected Loan President

Robert M. Williams of 11 Summit Road, Verona, has been elected President of the Garden State Chapter No. 67 American Savings and Loan Institute. The Institute is an educational organization for employees of Savings and Loan Associations and conducts classes for over 500 students in New Jersey.

Williams is a graduate of the Institute, and has served as a

Director for three years and as Vice President for one year until his election to President on November 19, 1968.

Williams is also Executive Vice President of DeWitt Savings and Loan Association of Belleville. He attended Bloomfield schools and is a member of the Belleville Lions Club, the Verona Ambulance Unit, Belleville Lodge No. 108 F&AM, and a Director of the Belleville Chamber of Commerce.

He is married to the former Wilma Cantwell, and has two children, Gregory and Karen, who attend Verona schools.



Robert Williams

Mountainside Expansion Goal Is \$10,000,000

A goal of \$10,000,000 for modernization and expansion of its facilities will be announced tonight by The Mountainside Hospital.

FLAT ROOFING SPECIALISTS
HARRISON & SON
ROOFING CO.
WY 13319 WY 1-5497

College 'Who's Who' Picks James Calderone

James Calderone of 22 Ligham Street, Belleville, has been listed in the 1968 edition of "Who's Who Among Students in American Universities and Colleges." He has been selected as being among the country's most outstanding campus leaders.

Students listed in the annual directory have been selected by campus nominating committees and editors of the directory, their selection based upon their academic achievement, service to the community, leadership in extracurricular activities and future potential.

They join an elite group of

students chosen from more than 1,000 institutions of higher learning in all 50 states, the District of Columbia and several foreign nations in North and South America.

The son of Mr. and Mrs. Ralph Calderone, James is pursuing a B in English at Wilkes College, Wilkes-Barre, Pa.

South Jersey Doctor Elected Heart Official

Dr. Benjamin Berkowitz of Bridgeton, New Jersey was elected today to be vice-chairman of the American Heart Association's newly established Upper Atlantic Region.

Maher Appointed Indian Hoop Coach

The appointment of Charlie Maher of Bloomfield as junior varsity basketball coach at Montclair State College has been announced by Bill Dioguardi, director of athletics.

Maher, a 1966 graduate of Montclair State, will assume his duties at once. He succeeds John Meyers who recently resigned.

He attended Marist High School in Bayonne where he

You may live through 1968 if you continue to drive carefully and watch out for the other fellow.

played varsity basketball and baseball. He captained the basketball team in his senior year.

At Montclair State he played two years of varsity basketball and baseball. While a senior at MSC he was assistant basketball coach at Don Bosco Tech in Paterson (NJ).

Ask us now about a Low Cost Auto Loan

- Fast action
 - 36 months to repay
 - Life insurance available
- and our traditional courteous attention to your needs

Drop in at any office or call 266-6000



NATIONAL NEWARK & ESSEX BANK

31 offices throughout Essex County
Member Federal Deposit Insurance Corporation



SERAFINO Printing Co.



- Greeting Cards
- Gift Wrapping
- Personalized Xmas Cards
- Party Supplies
- Xmas Wrappings and Package Decorations
- Wedding Invitations

- Xmas Stocking Stuffers
- Toys • Dolls • Novelties

542 Washington Ave.

759-0571

759 Summer Ave., Newark
(Near the Belleville Line)

WAREHOUSE

2 DAY SAVINGS EVENT

Friday and Saturday

10 a.m. to 9 p.m.

**FREE PARKING
FREE DELIVERY**

10% down 36 months to pay

Just on time for the holiday

Just 24 King Size RECLINERS

reg sell for **\$48⁰⁰**
\$89.00

Hundreds of Bargains in time for the Holiday

LIVING ROOMS

	WAS	NOW
Spanish Sofa & Chair	\$ 459	\$297
Monomode It. Prov. Sofa	488	129
5 Pc. Span. Med. Sectional	895	598
4 Pc. Kroehler Sectional	499	199
Traditional Sofa & Chair		
Tuft Back	488	297
Modern Foam Sofa	179	88
Fr. & It. Prov. Sample Sofas	289	139
Prov. Cone Back Occ. Chairs	89	49
96" Pillowback		
Contemporary Sofa	459	279
Naugahyde Pillowback Sofa & Chair	249	169
4 Pc. Modern Sofa, Mr. & Mrs. Chair Ottoman	549	369
Early American Sofa & Chair	399	259

TABLES - BARS

	WAS	NOW
Walnut Lamp Tables	\$ 59.95	\$ 20.00
By Harner		
Walnut Cellarite with Glassware	99	59
Ant. Pine Bar & 2 Stools	159	79
Neutritarian Tables - Carved under glass	89.95	59.50
3 Marble Topped Provincial Tables	169	99
Parquet Top Mediterranean Tables, Carved	99.95	59
Modern Walnut End or Cocktail Tables	69.95	19
Marble Top Fruitwood Tables	139	89
Crack Trim	59.95	39
Solid Ant. Pine Tables	59.95	39
60" Standing Bar - Walnut	139	99
Prov. Fruitwood Tables	29.95	14

DINING ROOMS

	WAS	NOW
8 Pc. Walnut Modern	\$ 499	\$259
9 Pc. Med. by Hylan	1199	699
9 Pc. Spanish by Brovhill	899	575
9 Pc. Carved Mediterranean 72" Breakfront	899	525
9 Pc. Contemporary Modern by Young	995	450
15 Year Warrant		
9 Pc. Core P'oi by Thomaxville	1200	699
9 Pc. Hi Style Mod. Pecan	799	459
8 Pc. Fr., It. or Spanish	599	397
8 Pc. Ital. Prov.-60" China	575	379
6 Pc. Walnut Jr. Din. Rm.	299	199
9 Pc. Decorator Spanish	1499	1095

BEDDING

	WAS	NOW
Hi-Riser - 2 Innerspring Mattress	\$ 119	\$ 59
Beauty Sleep Mattress or Box Springs	49	29
Sealy Quilted Mattress	69	44
Sealy Hollywood Sets	99	79
Scorbed - Sleeps Two Orthopedic Mattress	149	88
15 Year Warranty		
Bunkie Sets	79.95	49.50
Foam Studio-2 mat.	59	32
Karpen Convertible	159	99
Sealy Convertible	499	188
	288	199

FOR THE TEEN AGER

	WAS	NOW
Student Desk-Maple	\$ 79	\$ 55
Corner Desks-Maple white	69	35
Bachelor Chests	69	48
Dresses & Chests-Maple	79	49
Dressers & Chests-White	89	55
5 Pc. Bedroom-Twin Mir.	249	179
Spindle Beds		
Maple or white	47	33
Bookcase Decks	59	39
Heavy Antique Pine Wraparound Pcs.	89.95	65
Spanish Oak Wraparounds	89.95	68

APPLIANCES

	WAS	NOW
RCA Port. Color TV	\$ 349	\$275
Portable TV famous make	119	89
G.E. or Whirlpool Washers	219	179
Upright Freezer	239	159
Admiral Console Color TV	519	399
Color Combination	899	675
14 cu. ft. Refrigerators G.E.	279	229
Admiral-Duplex Refrig.	479	348
Whirlpool 21 cu. ft. Duplex Refrigerator	559	397
RCA Console TV	239	168
G.E. - Admiral - RCA Stereos	279	189
Westinghouse Convertible Dishwasher	239	149

Closing Out "Famous Makers" El Conquistador 5 Piece Mediterranean Bedroom Sets



Just Nine Sets Left

Originally sold for \$695...

Now all 5 Piece Closeout Price **\$397.00**

This special Mediterranean Grouping includes a big 72-inch triple dresser in distressed fruitwood finish. High door chest and regular or queen size Poster headboard. Plus 2 Nite Tables. This set with its quality constructed carved overlays, piano hinges on the doors, dustproof drawers and expertly crafted distressed fruitwood finish was made to sell for \$695. We have only nine left at this low price.

All sets must be delivered before January

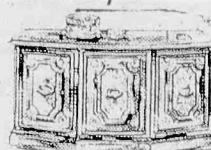

Italian 52-inch Credenza

Reg. 159.95 **\$129.95**

Italian Curio Cabinet

glass shelves and lights

Regular \$189.95

Anniversary Sale **\$139.95**

Italian Home Bar

Mica Top & glassware

Reg. \$149.95

Anniversary Sale **\$109.95**

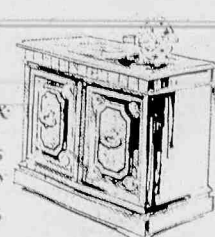

WEDDINGS AND ENGAGEMENTS IN SOCIAL SPOTLIGHT

Ceremony In St. Peter's For Mary Conklin, George Spatz



Mrs. George Spatz - nee Mary Conklin

Miss Mary Teresa Conklin, daughter of Mr. and Mrs. Allan Conklin of 39 De Witt Avenue, became the bride November 9 of George Robert Spatz, son of Mrs. George R. Spatz of 182 Greylock Parkway and the late Mr. Spatz.

The Rev. Francis Ignacius performed the ceremony in St. Peter's Church. A reception followed at Friar Tuck Inn, Cedar Grove.

The bride, escorted by her father, wore a satin A-line gown with Alencon lace and seed pearl trim on the bodice, sleeves, skirt and chapel train.

A Camelot cap headpiece was covered with lace and seed pearls and held a floor length veil. She carried white orchids and stephanotis.

Mrs. Paul Hannan of Belleville was matron of honor. Bridesmaids were Mrs. Richard Conklin and Miss Diane Ryan of Belleville.

They wore floor length velvet A-line gowns with egg-shell bodices and dark brown skirts. Bouquets were of pom-poms in autumn colors.

Philip Blanch of Belleville served as best man. Ushering were John Kelly of Plainfield and Michael Nussman of Woodbridge.

The couple are graduates of Belleville High School. Mr. Spatz, who received his degree from Fairleigh Dickson University, is in the marketing division of New Jersey Bell Telephone Company. He is an army veteran.

Mr. and Mrs. Spatz have made their home in Nutley following a honeymoon in Bermuda.

Darlene Russomanno To Wed Albert Gaydos

The engagement of Miss Darlene Lucille Russomanno, daughter of Dr. and Mrs. Raymond L. Russomanno of 212 Clifton Avenue, Newark, to Albert Lawrence Gaydos Jr., son of Dr. and Mrs. Albert L. Gaydos of Nutley was announced at a party November 3 at Mayfair Farms, West Orange.

Miss Russomanno is an alumna of Maryland of the Oranges and the College of St. Elizabeth where she majored in French. At present she is teaching French at Millburn Junior High School and is taking graduate work at Seton Hall University.

Mr. Gaydos Jr., grandson of the late Count and Baroness Zamojski of Poland, was graduated from Newark Academy and is a senior history and political science major at Rutgers University where he was an active member of the



Miss Darlene Russomanno

Scarlett Key Honor Society. He plans to attend law school.

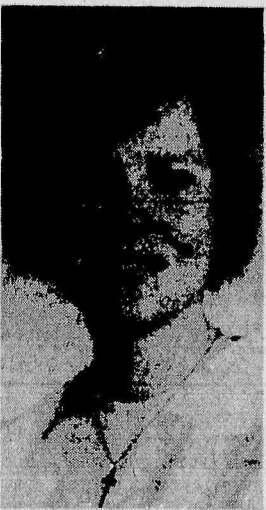

Miss Elizabeth Wieners

Miss Wieners Is Bride-Elect Of Mr. Sebben

Mrs. Irene Wieners of 50 Oak Street announces the engagement of her daughter, Elizabeth Jane to Robert Louis Sebben, son of Mr. and Mrs. Angelo J. Sebben of 58 Winthrop Street, Newark.

The bride-elect, daughter also of late Mr. John J. Wieners, is an alumna of Our Lady of Good Counsel High School, Newark and attends Bloomfield College.

Mr. Sebben, a graduate of Essex Catholic High School, is a student at St. Peter's College, Jersey City.

University Club To Hold Dance

The University Alumni Club welcomes single men and women who are college graduates or students between the ages of 21 and 39 to a cocktail dance to be held Friday evening at 9 p.m. at the Hotel Suburban, East Orange.

The University Trio will play society and rock music for dancing. The objective of the club is to aid the single professional to expand his social and cultural activities. Club members and others attending are young professional people.

Anyone interested in the club and its activities should send a stamped self addressed envelope to YUA Club, P.O. Box 436-C, Newark.



Miss Marilyn Velardi

Marilyn Velardi, Wm. Nisivoccia Will Be Wed

Mr. and Mrs. Anthony Velardi of 138 Eleno Place announce the engagement of their daughter, Marilyn Carmen to William Vincent Nisivoccia, son of Mr. and Mrs. Charles Nisivoccia of 49 Belmont Avenue.

The announcement was made October 12 at a dinner given for the couple at the Fountain, Belleville.

Miss Velardi, a graduate of Belleville High School and Park Beauty School, Newark, is a hair stylist with Charmar Wigs, Inc., Passaic.

Mr. Nisivoccia is an alumnus of Belleville High School and the New Jersey Beauty Culture Academy. He is the proprietor of Charmar Wigs, Inc., Passaic.

A May wedding is planned.

Cancer Foundation Film Dramatizes Serious Illness

What happens to a family when one of its members has catastrophic illness?

Such a traumatic experience is the subject of "A Special Kind of Care," a new color film produced for Cancer Care, Inc., of the National Cancer Foundation.

Drawn from real-life situations, the dramatization focuses on a middle-income family in which a young mother is the victim of advanced cancer.

Honeymoon in Virgin Islands For Mr. and Mrs. Mahoney

Miss Mary Clare Maginnis, daughter of William P. Maginnis of Montclair and the late Mr. Maginnis became the bride November 23 of Hugh J. Mahoney, son of Mr. and Mrs. John T. Mahoney of 612 Summer Avenue, Newark.

The nuptial Mass celebrated in Immaculate Conception Church, Montclair by the Rev. Francis J. Burla. A luncheon reception followed at the Glen Ridge Country Club.

Escorted by her father, the bride wore a floor length gown of ivory satin trimmed at the bodice and hemline with Alencon lace encrusted with seed pearls.

A mantilla bordered with lace was draped on a Camelot cap. She carried a nosegay of eucharist lilies, stephanotis, babies breath and English ivy.

Miss Kathleen M. Maginnis was maid of honor for her sister. Bridesmaids included Miss Mary E. Mahoney, sister of the groom, Mrs. Richard A. Maginnis, sister-in-law of the bride, Mrs. Michael C. Pircelli, Mrs. James L. Drake and Mrs. L. J. Spisak.

Their gowns were fashioned with bodices and long sleeves of cluney lace, candy pink velvet skirts and rose satin cummerbunds. Headpieces were Camelot caps of matching velvet and they carried nosegays of elegance miniature carnations, stephanotis and ivy.

John T. Mahoney Jr. was his brother's best man. Ushering were Richard and Frank Maginnis, brothers of the bride, Lawrence R. Codey, Thomas L. Kennedy and William Baker.

The groom's mother chose a worsted silk dress and jacket ensemble trimmed with Alencon lace and matching

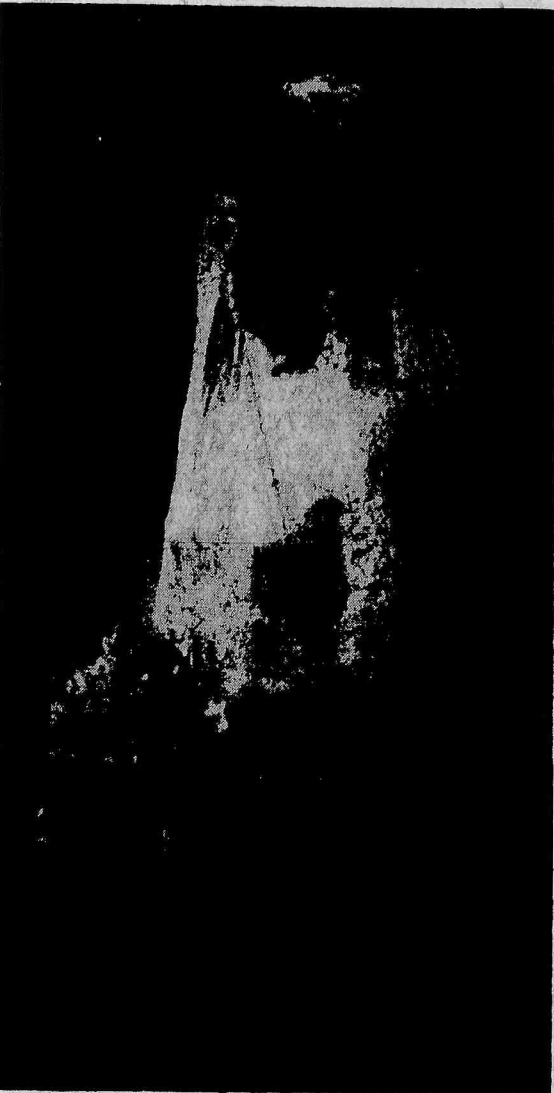

Mrs. Hugh Mahoney - nee Mary Maginnis

accessories. Her corsage was an orchid.

Mrs. Mahoney, a graduate of Immaculate College of Washington, D. C., is a legal secretary at Yauco and Fagan, Newark.

Mr. Mahoney, an alumnus of St. Peter's College, Jersey City, is a senior at Seton Hall University School of Law. The couple will make their home in Newark following a honeymoon in St. Croix, Virgin Islands.

Jennifer Perillo Wed To Peter A. Cavicchia

Miss Jennifer Perillo, daughter of Mr. and Mrs. George Perillo of North 11th Street, Newark, became the bride November 23 of Peter A. Cavicchia II, son of Mr. and Mrs. Paul G. Cavicchia of Parker Street, Newark.

Mr. Cavicchia is the grandson of the late Peter A. Cavicchia, former member of the United States Congress. His father is a member of the Newark Planning Board. The marriage took place in Sacred Heart Cathedral, Newark, with the Rev. John Oaks officiating assisted by the Rev. Benedetto Pascale of Silver Lake Church, Belleville.

The reception was held at the Blue Shutter Inn, Union, after which the couple left for a wedding trip to Puerto Rico. They will reside in Belleville.

The bride wore a gown of silk organza appliqued with lace, baby sea pearls and crystals.

Matron of honor was Mrs. Anthony Perillo of Toms River, sister-in-law of the bride. Bridesmaids were Mrs. Stephen Iannucci of Newark, Miss Patricia Lanza of Bloomfield, cousin of the bride and Mrs. Robert Fiore of Newark, cousin of the groom.

St. Thomas Society Seeks Addresses Of Parish Soldiers

The Rosary Society of St. Thomas the Apostle Church in Bloomfield is asking for the names and addresses of all the men and women from the parish who are serving in the Armed Forces in the United States and overseas. Please contact Mrs. Juel McDonald of 150 Sadler Road, Bloomfield.

Christmas parcels going to persons overseas must be mailed early, so please don't delay getting this information to Mrs. McDonald.

Junior bridesmaids were the Misses Donna Fiducia of Maplewood, a cousin of the groom and Gina and Ann Russomanno of Newark and Woodbridge, cousins of the bride.

Mr. Iannucci was best man. Ushers were Michael Colicchio of Jersey City who served in Vietnam with the groom, Anthony Perillo of Toms River, brother of the bride and Ronald Russomanno of Woodbridge, cousin of the bride.

Mrs. Cavicchia is a graduate of Barringer High School and Jersey City State College, and is a teacher at Eighteenth Avenue School, Newark.

Mr. Cavicchia is an alumnus of Barringer High School and Upsala College, East Orange, where he was member of the football varsity and teaches at Madison Avenue School, Newark. He is a recent returnee from Vietnam where he served with the 25th Military Police Company, United States' 25th Infantry Division, attaining the rank of sergeant.

Class of 1949 Plans To Hold Reunion Party

The Nutley High School Class of 1949 is planning a 20th year reunion for November 29, 1969. The committee is trying to locate any class members not contacted thus far.

If anyone has information please write the Nutley High Reunion Committee, 31 Overlook Terrace, Nutley.

Leon Hess Elected Trustee Of New Jersey Symphony

The election of Leon Hess as a new Trustee of the New Jersey Symphony Orchestra, has been announced by Henry P. Becton, president of the New Jersey Symphony.



Miss Joan Stinson

Joan Stinson, Stanley Hughes Are Engaged

Mr. and Mrs. Donald E. Stinson of 40 DeWitt Avenue announce the engagement of their daughter, Joan Linda to Stanley Glen Hughes, son of Mr. and Mrs. Howard M. Hughes of Des Moines, Iowa.

The wedding will take place February 8.

Miss Stinson, a graduate of Belleville High School and Berkeley Secretarial School, East Orange, is a typist with Maryland Casualty Insurance Company, East Orange.

Mr. Hughes, an alumnus of Hays High School, Hays, Kansas and Fort Hays Kansas State College, is currently in the army stationed at Fort Bragg, North Carolina.

YMCA Youth Department Will Hold Guest Week

The Youth Department of the YMCA of the Oranges, Maplewood and West Essex announces that it will hold a "Special" Guest Week, tomorrow through November 28.

1x2
Sounds like multiplication? Guess again. It's newspaper talk for a one column by 2-inch ad. Too small to be effective? You're reading this one!
NUTLEY SUM
BELLEVILLE TIMES

REPAIRS
on ALL Small Appliances

REPAIRS
on ALL makes of Vacuum Cleaners

FULL LINE of Parts, Bags, Hoses, Belts, Cords for Vacuum Cleaners — FREE PICK-UP & DELIVERY

BELLEVILLE VACUUM CO.
478 Washington Ave. (Opp. Wash. Liquors) Belleville
OPEN DAILY & SAT. 10 to 4, EVES. 6 to 9 Phone 751-1287

THE CLINIC
SHOE
for Young Women in White

13.95

respected for years of experience

Plaza Bootery

483 Franklin Ave. Nutley

Complete Her Holiday With One of Our Many **BEAUTIFUL HAIRPIECES**

ORDER NOW FOR CHRISTMAS GIFT GIVING

WIGLETS from \$14.95

FALLS from \$39.95

WIGS from \$39.95

STRETCH WIGS
complete with head & box and styling only **\$49.95**

SEE A LARGE SELECTION OF ITALIAN HAIRPIECES
USE OUR LAY-A-WAY PLAN
GIFT CERTIFICATES AVAILABLE

Miss Betty Miss Pat 667-2828

WIG-WAM

373 Centre street, Nutley, COMPLETE WIG CARE

WEDDINGS AND ENGAGEMENTS IN SOCIAL SPOTLIGHT



HONORED FOR SERVICE — Four of Belleville's residents were honored last Wednesday at a dinner held at the Hotel Suburban, East Orange, for their service to Clara Maass Memorial Hospital. Dr. William Greifinger, president of the hospital's

Medical Staff, presented a gold pin to Miss Evelyn Hamilton representing 15 years of service. Others receiving awards were Miss Anna Bueschel, five years, Miss Mary Larceri, five years and Miss Harriet Birch, five years.

County Group On Parenthood Plans Future

The fifth annual meeting of the Essex County Planned Parenthood Auxiliary was held recently in the home of Mrs. John S. Penny in Short Hills. Mrs. Franklin B. Leonard of Essex Fells, who is in charge of the volunteer program, introduced several women who spoke on the variety of rewarding work they perform as volunteers at the local planned parenthood center, 15 William Street, Newark.

Mrs. Leonard Shiman of Maplewood, who is president of the Planned Parenthood Essex County, spoke of the benefits to be derived from the anticipated expansion of clinic quarters and of the medical services to be offered during the coming year.

Mrs. A. F. Handel of Millburn, chairman of the nominating committee, presented a slate of officers who were duly elected. They are: president, Mrs. G. Leonard Boveraux of Montclair; first vice-president Mrs. S. C. Shugg of Short Hills; second vice-president, Mrs. John Barker also of Short Hills; recording secretary, Mrs. E. B. McCarroll of Newark; treasurer, Mrs. Samuel Lambeth of Short Hills; assistant treasurer, Mrs. Edward Clark, Millburn and corresponding secretary, Mrs. Leonard Joy of Glen Ridge.

The Planned Parenthood Auxiliary is planning a membership drive. Anyone in Essex County who is interested in joining, please contact Mrs. George Gale of 21 Highland Avenue, Short Hills, for information.

Collegiate Bible Institute Presenting Xmas Concerts

The Music Department of the Northeastern Collegiate Bible Institute, Essex Fells, New Jersey will present two Christmas Concerts this year in the School's Chapel on the Essex Fells campus. The public is cordially invited to attend. Admission is free.

On Friday evening, December 13, at 8 p.m., the Concert Choir of the institute will present the Christmas portion of Handel's Messiah. Student and faculty soloists will be featured, including Carol Benson, Senior voice major, soprano; and Robert Davis, Instructor in Voice, baritone.

Montclair College Students Inducted By Honor Society

Two Montclair College social science majors, Miss Mary May of 16 Liberty Avenue and Miss Susan Cali of 10 Springer Street, both of Belleville, were recently inducted into New Jersey Gamma chapter of Pi Gamma Mu, national social science honor society, at the chapter's annual installation dinner Tuesday, November 19, at the Robin Hood Inn, Clifton.

Principal installation speaker was Dr. Raymond Young of North Bergen, president of the Montclair State alumni Association. Dr. Gilbert B. Hourcade, and as professor of political science at the college, is faculty adviser.

Membership in Pi Gamma Mu is the highest honor conferred by the department of social sciences on its majors. Juniors and seniors are eligible who have a cumulative average in the social sciences of 3.2 and overall cumulative average of 3.0. Not more than 15 per cent of junior social science majors or 20 per cent of senior majors may be taken in at any one time.

Tampa University For Susan Douglas

Miss Susan Douglas, daughter of Mr. and Mrs. James D. Douglas of 172 Branchbrook Road, Belleville, is a sophomore at the University of Tampa for the fall semester.

Miss Douglas is a graduate of Brick Township High School and is majoring in mathematics.

She is a member of civinettes, a service organization sponsored by the civitan club.

The University of Tampa is a private, coeducational institution near the heart of Tampa on Florida's west coast. It awards Bachelor of Arts and Bachelor of Science degrees.

Collecting Books For Servicemen

The Nutley High School Key Club, in co-operation with other Key Clubs in this area, is conducting a drive to collect paper-back books to be sent to servicemen in Vietnam.

Anyone wishing to donate books may call the Nutley High School man office (667-4402) and a Key Club member will call for them or books may be brought to the main office any school day.

Children Are Influenced By Parents' Behavior

How aware are we of the way we influence our children? When we express our feelings, we are communicating our values and attitudes.

One value which is vital to our day is that of respect for others. This is a value learned through experience very early in life.

A child respected as an individual will respect other people as individuals. Our children reflect our adult attitudes and learn from our example.

A child will think it is perfectly all right to look down upon people who are different when he sees his parents do it.

It doesn't matter how much parents tell a child to respect grandmother, or someone of a different race, nationality, or religion. The adult must show respect by setting an example. A child will do what his parents do, rather than what they tell him to do.

Children learn much more than they are consciously taught. If a father swears, a child will learn those words as quickly as other words anyone tries to teach him.

If a father says he doesn't like spinach, the child won't eat it.

Should mother say a family down the street is lazy or shiftless, the child believes it. Then, he may add to this belief that anyone of that race, religion or nationality is the same.

His limited experience has not permitted him to learn for himself. He has accepted his parents' attitudes. This is one way children learn prejudice.

The opposite is as true. Children can appreciate differences in their parents' teaching them about an interesting and varied world.

And parents can help a child to grow up knowing that differences are interesting and to be appreciated.

Music Sweepstakes Attracts Muscara

Belleville, is being represented by Muscara Music, 314 Washington Ave. in a "Win-Your-Own-Band Sweepstakes" in which music dealers across the nation are participating during the pre-Christmas season.

Tribute To ORT Planned Tomorrow At Temple

Tribute to ORT's (Organization for Rehabilitation through Training) global program of vocational education and training will be given on this Friday, November 29 at 8:30 p.m. at Temple Menorah, 936 Broad Street, Bloomfield, in a special ORT Sabbath observance.

Rabbi Nathan Fish, spiritual leader of the congregation, will officiate in the service, which will be similar to the hundreds of others to be held in synagogues and temples throughout the nation.

These observances will honor the work of ORT, the vocational training program of the Jewish people, whose operations have provided security, dignity and independence to more than a million impoverished, persecuted and uprooted Jews since it began in 1880.

ORT Sabbath in the United States is sponsored by Women's American ORT, the largest ORT group in the world, whose 600 chapters from coast to coast comprise a membership of 80,000.

Mrs. Bernard Zweben, president of the Bloomfield Chapter will be guest speaker. The purpose of ORT, the largest non-governmental training agency in the world, teaches 70 modern skills ranging from fashion designing to electronics. Its operations build the lives of individuals and the economic fabric of nations alike. ORT networks are proving instrumental in developing the most precious resource of all -- the human.

After the prizes were awarded, the children returned to their classes where they received a trick-or-treat bag filled with candy and novelties.

The Evening Membership Department of the Nutley's Woman's Club will hold its annual Christmas sale and buffet luncheon on Thursday, December 5 from 11 a.m. to 2 p.m.

Mrs. Joseph Avagliano, American home chairman, has announced that there will be many handmade items to aid Christmas shoppers. A bake table will also be featured.

The public is invited. Luncheon reservations can be made through Mrs. Avagliano or any member of the Evening Department.

On December 12 the club members will hold their annual Christmas party at the clubhouse. Following a catered roast beef dinner there will be entertainment and exchange of gifts.

Evening Club's Annual Lunch, Xmas Bazaar

The Evening Membership Department of the Nutley's Woman's Club will hold its annual Christmas sale and buffet luncheon on Thursday, December 5 from 11 a.m. to 2 p.m.

Mrs. Joseph Avagliano, American home chairman, has announced that there will be many handmade items to aid Christmas shoppers. A bake table will also be featured.

The public is invited. Luncheon reservations can be made through Mrs. Avagliano or any member of the Evening Department.

On December 12 the club members will hold their annual Christmas party at the clubhouse. Following a catered roast beef dinner there will be entertainment and exchange of gifts.



HONEYMOONERS — Mr. and Mrs. Frank Lupo of 7th Street, Newark, spent their honeymoon recently at the Castle Harbour Beach and Golf Club in the British Colony of Bermuda. Mrs. Lupo is the former Miss Linda Klaslo, daughter of Mr. and Mrs. Roman Klaslo of 20 Harrison Street, Nutley. Mr. Lupo is the son of Mr. and Mrs. Frank Lupo of Newark.

Detective Addresses PTA at School No. 1

The November meeting of School No. 1 P.T.A. was held on November 14 at 8 p.m. in the multi-purpose room of the school. The topic of the meeting was "Your Child and Juvenile Delinquency." The guest speaker was Detective Michael Marotti of the Belleville Juvenile Division who discussed the special problems and the prevention of this pressing danger. A question and answer period followed.

Also on display were Christmas articles that are

now being sold by the members of the P.T.A.

Misstates Facts On Registration

Judge Edward Abramson levied a heavy fine on Egidio Mazza of 8, Denver Street, Nutley, for misstating facts on his automobile registration at the November 21 meeting of the Belleville Municipal Court.

The offense cost Mazza \$200 and \$5 in court costs.

FREE MAKE-UP CLASS
featuring
ESTEE LAUDER GUMAINE MONTEIL
at
HARDING PHARMACY
48 Ridge Road North Arlington
Every Thursday 6 P.M. to 8 P.M.
Every Saturday 10:30 to 12:30
Call 991-9292 for reservation

ALL YOUR FAMILY NEEDS

Following your doctor's orders is the sensible way to insure continuing good health for yourself, and quick recovery in case disease does strike. Your doctors orders are always carried out, accurately, implicitly, in Rossmore prescriptions, where highly trained specialists are ready to do their share toward keeping you fit. Your health is our main concern!

Your doctor knows us . . .
your doctor trusts us

Rossmore Pharmacy
338 Washington Ave., Belleville
759-1956
Proprietors: Vincent Cassarelli, R.S.R.P.

FREE 50 GREEN STAMPS
NAME
ADDRESS
CITY & STATE
LIMIT ONE COUPON PER CUSTOMER

DELANEY'S

Deluxe Wood Doll's Hi-Chair with pad \$7.98	Ride'm Plastic Fire Truck with Ladder \$5.40	Doll Stroller with Sunvisor \$4.80
Sound-a-Matic Trike \$10.79	Baby's Automatic Musical Swing with Awning Stripes \$17.98	Suzy Homemaker Table Top Vanity \$4.99
Topper Mr. Pierre Wig Set \$10.77	Suzy Homemaker Super Grill \$5.99	Silly Sand \$1.65
Kooky Camera \$12.60	Remco's Herby Hippy Doll \$4.44	<ul style="list-style-type: none">• Footballs• Helmets• Shoulder Pads• Basketballs

USE OUR XMAS LAY-A-WAY PLAN

104 RIDGE RD., NO. ARLINGTON
991-4039
Open til 9

CREDIT COMMUNITY C.C.P. CHARGE PLAN

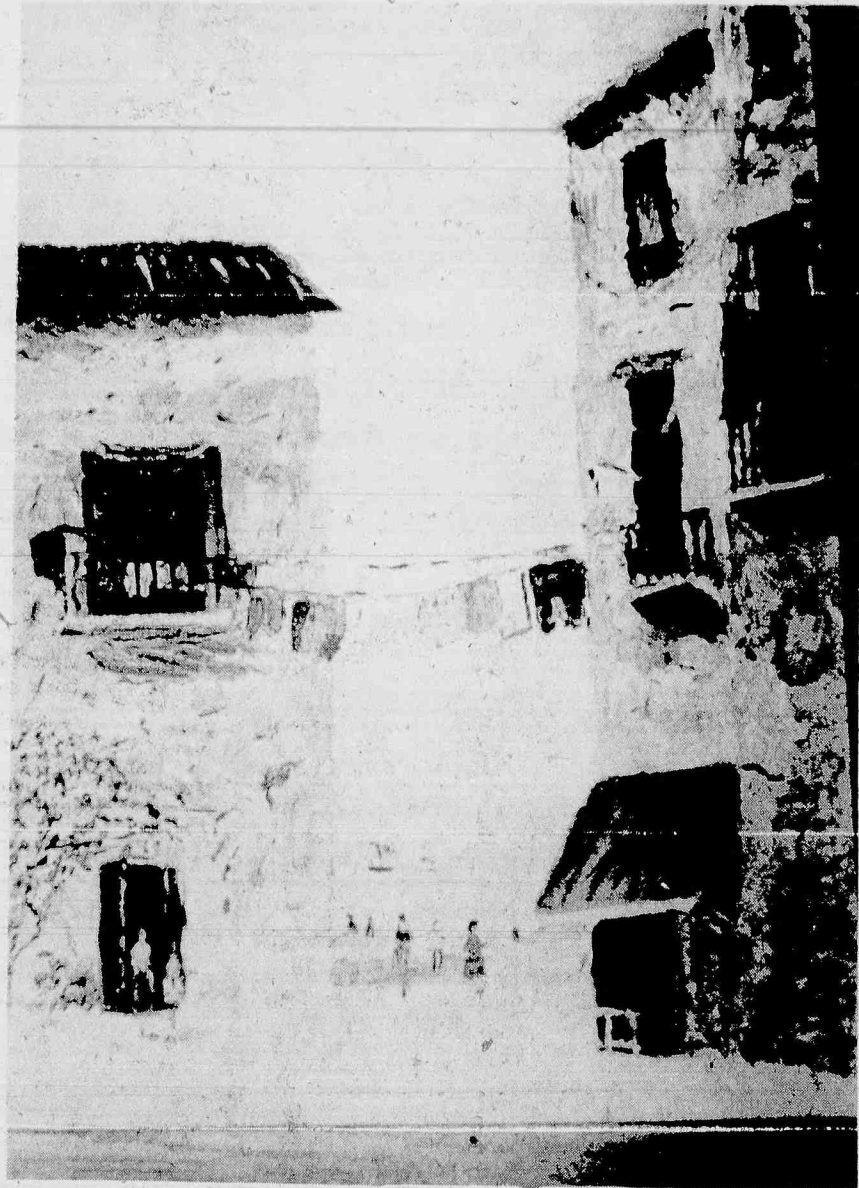

Montclair Art Museum Plans Four Yule Exhibits

"The Madonna of Humility" by Giovanni del Biondo; a School of Burgundy, French Relief sculpture "Assumption of the Virgin"; two carved polychrome Annunciation figures of the "Virgin" and "Angel Gabriel"; and a Renaissance sculpture "Virgin and Child" from the Ile de France School.

Influence Of The Academy, drawn from the museum's collection, divides into three groups. It includes Chase, Hassam, Tarbell, Twachtman and Weir who were members of "The Ten," the group of

Rodino Demands Insurance Study

Rep. Peter W. Rodino (D-10th District) insisted today that the federal automobile insurance study include "an investigation in depth" of non-renewal of policies in New Jersey.

In a letter to Secretary Alan Boyd, who is directing the Department of Transportation study, Rodino said:

"Horace J. Bryant New Jersey Deputy Insurance Commissioner, reported recently that an average of 7,500 motorists in the state are losing their auto liability insurance each month.

"A state law enacted in September prevents insurance companies from canceling policies, but it does not prevent companies from not renewing policies at the termination of a policy year.

"I think we can agree that any auto insurance system that does not assure continuous coverage to motorists who pay their premiums and do not run afoul of the law is inadequate and unsatisfactory."

"Rodino, dean of the New Jersey congressional delegation, was instrumental in bringing about the current auto

Faulkner Act Adopted By 50 Municipalities

Six additional New Jersey municipalities have adopted new forms of government under the State's Optional Municipal Charter Law as a result of voting at the 1968 elections.

When the changes are effected, 50 municipal governments will be operating under the "Faulkner Act" which the New Jersey Legislature adopted in 1950 to give local voters a choice of modern governmental forms.

The 1968 additions are Evesham Township (Burlington County), Lawrence Township (Mercer County), Phillipsburg (Warren County), West Milford Township (Passaic County), all of which voted to switch to council-manager type government, and Washington Township (Bergen County) where voters selected the mayor-council plan. All followed recommendation

painters who joined together in 1895 to form a kind of academy of American Impressionism; the "Tonalist," Dabo, Dessar, Ranger, Sartain and Tryon; and those traditional painters of the 30's and 40's who chose to remain aloof from social protest and from the beginnings of non-objective painting.

Four new exhibitions are on view at the Montclair Art Museum through January 5.

Highlighting the holiday season is the Christmas Story In Art, an exhibition of early European paintings and sculptures depicting the Nativity.

The works, all from the museum's permanent collection, are shown against a background of panels decorated with hand-made Italian papers.

The panels have been specially designed to suggest Romanesque and Gothic settings. Shown here are Max Reichlich's "Prophets," two fragments from a series surrounding an altar painting in the Convent Neustift; the Spanish painting "Gifts of the Magi"; Cosimo Roselli's "Adoration of the Child by the Virgin"; the "Presentation at the Temple," an oil painting on wood panel by the Antwerp Master.

insurance study. He was one of the first members of Congress to pinpoint shortcomings and failures in the auto insurance system. His criticisms were confirmed by a study by the House Judiciary Committee, of which he is a ranking member.

In his letter to Secretary Boyd, Rodino said:

"It is my understanding that many of the non-renewals in New Jersey are arbitrary and unreasonable, but there is nothing in existing laws to prohibit companies from terminating coverage if they so choose.

"I insist that your auto insurance study include an investigation in depth of the non-renewal practice in New Jersey, and I would like to benotified when you will do so, so that I can arrange to attend your sessions on this vital subject."

Rodino said he will continue to keep "close and constant watch on the progress of the Transportation Department study to ensure that the motorists' needs are given top priority."

made by local charter commissions following study East Windsor Township in Mercer County chose council manager government in a referendum brought about by citizen petition. The changes to the new forms of government will take effect variously on July 1, next and January, 1970.

Four other municipalities rejected governmental change. Hamilton Township (Mercer County) and Lacey Township (Ocean County) voted down local charter commission recommendations. Atlantic City (Atlantic County) and Edison Township (Middlesex County) rejected petition proposals.

A tabulation prepared by the New Jersey Taxpayers Association also shows that voters in ten other municipalities have authorized charter studies.

each side of the wreath are six 10-foot flashing snowflakes. Lighted plastic garlands and bells border the top edge of the building. Four 15-foot illuminated candles will be placed in the arches above the Park Place marquee.

Decorations at the various commercial offices throughout the state consist of lighted wreaths, bells, candles, plaques and garlands.

Record Turnout Expected At Telephone Convention

More than 5,000 representatives of the nation's independent (non-Bell) telephone industry will attend the 71st annual convention of the U. S. Independent Telephone Association (USITA) Dec. 8-11 at the Miami Beach Convention Center.

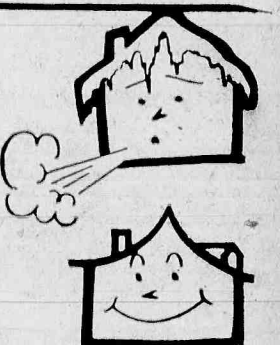

DON'T BELIEVE
your present home can't be converted to
ELECTRIC HEAT!

We will

- inspect your home
- estimate the cost
- recommend reliable heating and insulating materials
- supervise the installation
- provide year-round comfort.

Free Estimates !!

WE INSTALL THE BEST:

HAGAN
SUPER-R
CELLULOSE INSULATION

MAKES ELECTRIC HEAT HAPPEN

Tel: 779-0567 — 773-4202

Albert Martin,
INC.
169 Prospect St.
Passaic, N. J.

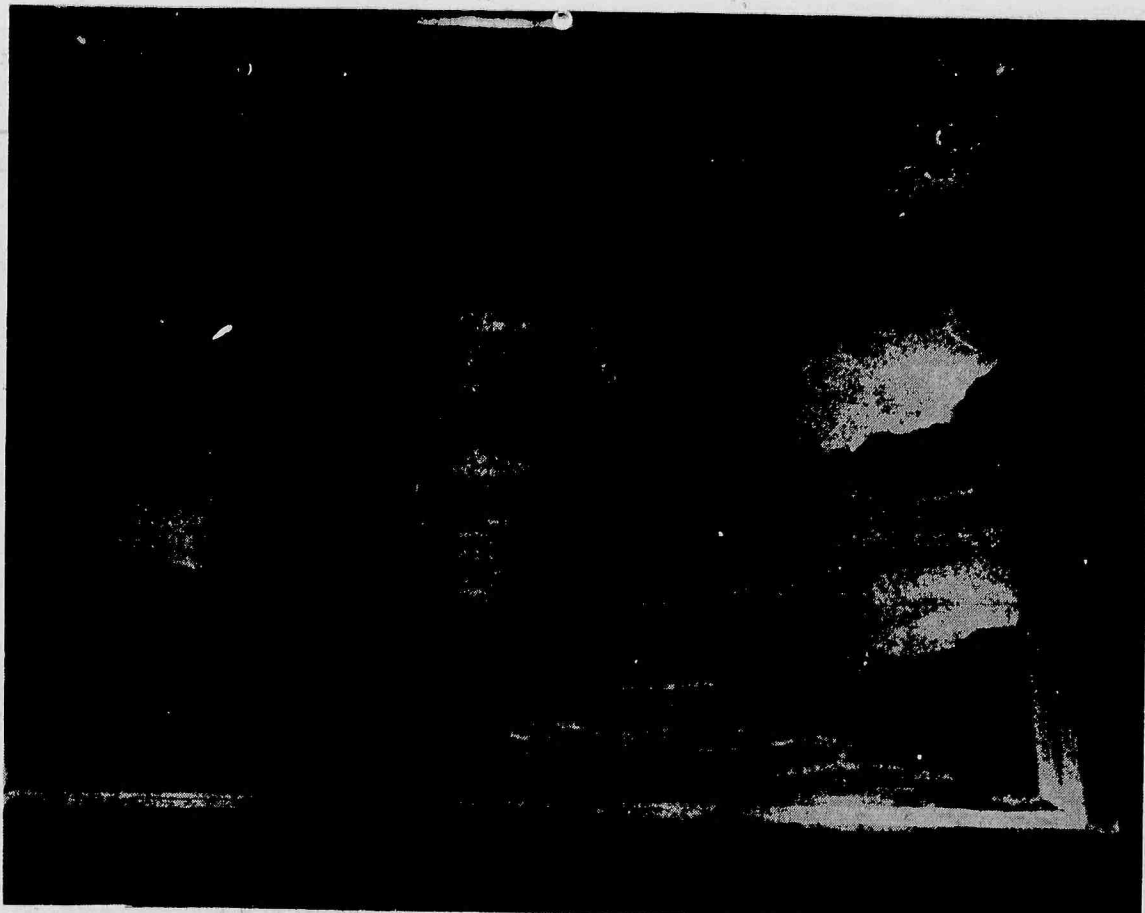

Woman's Art At The Library

Public Service To Light Up For Christmas

An electrically illuminated Christmas display covering the facade of Public Service Electric and Gas Company's Terminal Building on Park Place, Newark, will be turned on December 2 to herald the start of the holiday season. The decorations will be lighted nightly until January 1.

Approximately 19,000 lamps are being used in this year's holiday lighting arrangements on the Newark Terminal Building and on 27 of the company's commercial office buildings located in its service area, from Bergen County to Camden. The lamps in the Terminal Building decorations total 61,000 watts.

The Park Place decorations feature a giant illuminated wreath with a bow swage stretching across the front of the building and extending 50 feet high. On

R. Hansen Is Named Manager

Robert E. Hansen, an assistant vice president of National Newark & Essex Bank, has been named branch manager of the bank's Haynes Office, 550 Frelinghuysen Avenue, Newark. The announcement was made by Gustave E. Wiedenmayer, president.

Hansen, who had been credit manager in National Newark & Essex's head office, 744 Broad Street, Newark, joined the bank in 1958 following his graduation from the Wharton School of Commerce and Finance at the University of Pennsylvania. He holds an MBA degree from the Graduate School of Business at New York University and has attended the American Institute of Banking, Essex County Chapter.

He is past-president of the Bank Division of the N.J. Association of Credit Executives and past-president and director of the Montclair Ski Club.

FLAT ROOFING SPECIALISTS
HARRISON & SON
ROOFING CO.
WY 1-3319 WY 1-5497

OPEN SUNDAYS

Newspapers, Ice Cream, Sundries, Magazines
OPEN EVENINGS
ROCHA VARIETY
634 Passaic Avenue
(Near Kingsland) NUTLEY

Christmas Loans at have a Santa clause.



They can solve all your present problems.

What good is a loan that solves your present problems but creates new ones for you a little later? That's why our loans have a Santa clause: borrow now for your Christmas needs, and you set the date for the first payment, to fit in with your needs and convenience, not ours. We do all this with a smile, too. During "People's Hours," not Bankers' hours. That's what we call treating you like a neighbor, not a number. Which just fits the Season, right?

The Bank of Bloomfield
Brookdale HQ: Broad and Watchung Ave. • Center Office: 554 Bloomfield Ave. Bloomfield, New Jersey 07003 • Telephone: 201/748-8900
*PEOPLE'S HOURS: Drive-in: 8-6 Daily; Monday 'til 8:30 PM, Saturday 9-12 Lobby: Daily 9-3; plus 6:30-8:30 p.m. Monday; plus Saturday 9-12.
MEMBER, FEDERAL DEPOSIT INSURANCE CORPORATION

Savings Certificates Increased

DeWitt Savings and Loan Association will offer 5-4% Per Annum, Six Month Savings Certificates commencing January 1, 1969, according to Robert M. Williams, DeWitt Executive Vice President.

The new certificates will be available in multiples of \$1,000. Minimum investment is \$10,000 and the offer will be limited to the first 10 days of each quarter. In effect a saver buying a \$10,000 certificate on the 10th of January will get interest from the first of January.



**W.T. Hart
JEWELER**

Established 40 Years
302 WASHINGTON AVE.
BELLEVILLE
(near Post Office) 731-0246



USE OUR EASY
CONVENIENT
**CHRISTMAS
LAYAWAY**
Open Mon. & Fri. Till 8

BROOKDALE Gives You More!



MORE FLAVORS & MIXERS.
Regular, Dietetic, Fruit Flavors, etc.
Each made from the purest ingredients plus our own triple filtered deep well Artesian Water.

MORE PACKAGES
Choose From Large Bottles, Small Bottles, Cans.

MORE SODA FOR YOUR MONEY

If more can be done...
BROOKDALE WILL DO IT

BUY THE CASE... YOU'LL SAVE!



BROOKDALE BEVERAGES
BLOOMFIELD - CLIFTON • Phone 472-6900

OBITUARIES

Mrs. Domenick; Town Resident For 68 Years

Mrs. Catherine O'Neil Domenick of Baldwin Place, Belleville, died on November 20 in Clara Maass Memorial Hospital, Belleville. She was 85.

Born in Newark, she was a Belleville resident for 68 years. The widow of Angelo Domenick, she was a charter member of the Christian Mothers Society of St. Anthony's Church.

She is survived by her sons, William and Angelo; a daughter, Mrs. Katherine Baer, all of Belleville; and 10 grandchildren and 26 great-grandchildren.

A Solemn Requiem Mass was offered on November 23 in St. Anthony's Church, Belleville. Interment followed at Holy Sepulchre Cemetery.

Christ Church Food Donations Going To Youth

On Sunday, December 1, the men and boys of Christ Episcopal Church will meet at 7 a.m. in the Church to celebrate their annual corporate communion together. This is the first Sunday in Advent and Dr. Frederick L. Long invites all the men of the parish to worship together.

At 7:30 a.m. the Altar Guild, under Mrs. G. Edwards, Chairman, will serve them breakfast. As reservations for breakfast are requested those wishing to share this meal are requested to inform Mrs. Edwards.

At 9 a.m. on Thanksgiving Day, Dr. Frederick L. Long will hold services at Christ Episcopal Church, 393 Washington Avenue, at 9 a.m. Holy Communion and Sermon are part of this thankful service. This year the food donations will go to the Youth Consultation Service of Newark.

Joe Gardi; Shoemaker

Joseph Gardi of 333 Hillside Avenue, Nutley, died on November 22 after a long illness in Clara Maass Hospital. He was 77.

Born in Italy, Gardi moved to Nutley 15 years ago from Belleville. He was a retired shoemaker. He had a shop in Belleville for many years.

He is survived by his wife, Mrs. Angelina Garafola; his daughters, Mrs. Mary Puleo of Belleville, Mrs. Frances Trabucco of Belleville, Mrs. Rose Santora of Cedar Grove, Mrs. Julie Malone of Nutley, and Mrs. Lucille Pignatore of Nutley; his sons, Thomas of Harrison, Ernest of Nutley, Louis of Colonia, Joseph Jr., of Ohio, and Michael of Nutley; and 19 grandchildren and 8 great-grandchildren.

A funeral service was held yesterday from the Biondi Funeral Home, 540 Franklin Avenue, Nutley, with a mass at Holy Family Church. Interment followed in Glendale Cemetery, Bloomfield.

CHURCH NEWS

BELLEVILLE ASSEMBLY OF GOD, 74-178 Holmes St., The Rev. Anthony DeQuattro, pastor, Sunday 9:45 a.m., Sunday School; 10:45 a.m., Morning Worship, Wednesday 7:45 p.m., Bible Study.

BELLEVILLE REFORMED CHURCH, Main and Rutgers Rev. Robert Shaver, pastor, Thursday, 8 p.m., Choir rehearsal, Sunday 9:30 a.m., Church school; 11 a.m., Morning worship, Tuesday 3:30 p.m., Junior Girl Scouts; 7 p.m., Cadette Scouts; 8 p.m., Senior Girl Scouts, Wednesday, 3:30 p.m., Bible Club (1st through 6th grades); 7 p.m., Junior and Senior Youth fellowships.

BETHANY LUTHERAN CHURCH, Joralemon and New Street, Rev. Albert E. Aslach pastor, Sunday 9:30 a.m., Sunday Church School, 9:45 a.m., Matins 11 a.m., The service, Wednesday, 7:30 p.m., Choir rehearsal 8:30 p.m., Pastor's discussion group.

CHRIST EPISCOPAL CHURCH, 395 Washington Avenue Rev. Fred Long, rector, Sunday 7:30 a.m., Holy Communion and 9:15 a.m., Family Service and Church School 11 a.m., Worship Service.

CONGREGATION AHAV-ATH, ACHIM, Belleville Jewish Center, 125 Academy Street, Rabbi--Dr. Solomon Hebst, Sabbath Services.

EVERYMAN'S BIBLE CLASS, Joralemon Street--Dr. Emery Kocis leader, Sunday Services - 9:30 a.m., 10:30 a.m., Bible Class.

FEWSMITH MEMORIAL PRESBYTERIAN CHURCH Union Avenue, Little Street, Belleville, Rev. Alfred W. Stone, Jr. pastor, Sunday services - 9:30 a.m. and 11 a.m., Church School, 9:30 a.m., Child care during the 11 a.m. service; Junior Hi Fellowship, 6 p.m.; Senior High Fellowship, 6:45 p.m., Tuesday, 10 a.m., Bible Study Group Wednesday, 3:30 p.m., Junior Choir; 9:30 a.m., Retired Men of Belleville; 7:45 p.m., Girl Scouts.

FIRST CHURCH OF CHRIST SCIENTIST, 475 Mt. Prospect Avenue, Mr. Norris Satterthwaite and Mrs. Katherine Duffy, First and Second readers, Sunday Services and Sunday School at 11 a.m., Wednesday testimonial meeting at 8:15 p.m.

GRACE BAPTIST CHURCH Overlook and Bremond Street, Rev. John Mair, minister, Sunday, 9:45 a.m., Church School; 11 a.m., Sunday Service, First Monday, 8 p.m., Helen V. Davis Circle; Second Monday, 8 p.m., Good Will Circle; Third Monday, 8 p.m., Women's Fellowship.

LITTLE ZION U.A.M.E., 154 Stephens St., Rev. Dr. Mary A. Farrar, pastor, Sunday 11 a.m., Worship Service.

MONTGOMERY PRESBYTERIAN, 638 Mill Street, Rev. Howard B. Day Jr., pastor, Mrs. Paul Lewis, organist, Sunday School 9:30 a.m., Coffee Hour, 10:30 a.m., Morning Worship 11 a.m.

ST. ANTHONY'S, 63 Franklin Street, Rev. Titian P. Menegus, pastor, Sunday-Masses at 7:30, 9, 10, 11 and 12 in Church Holy Days-Masses at 7, 8, 9, 10 a.m. and 5:30 and 7 p.m., Confessions Saturdays, eve of First Friday and Holy Days from 4-5:30 and arrangements at 1 p.m., Sunday Marriage arrangements required three months in advance.

ST. PETER'S CHURCH, 155 William Street, Rev. Joseph A. Costello, pastor, Sunday Masses at 6, 7, 8, (High) 9:30 10:45, 12 a.m., Confessions Saturdays, Eve of First Fridays and Eve of Holy Days 4 to 5:30 p.m. and 7:30 to 9 p.m., Daily Mass at 6:00 7:15, 8 and 9 a.m. and 7 p.m., Holy Days-Mass at 6 7, 9, and 10 a.m. and at 5:30 and 7 p.m., First Friday Mass at 6:30, 7:15, 8, 9 a.m. and 9 p.m.

Sunday - 9:30 a.m., Sunday School; 11 a.m., Worship service.

SILVER LAKE BAPTIST CHURCH, 166 Franklin Street, Belleville, Rev. De Pascale, pastor, Sunday worship services at 10 and 11 a.m., November 24, 54th Anniversary celebration at the Florence Avenue Community House.

TEMPLE MENORAH, Liberal - Reform Congregation, Bloomfield - Rabbi Nathan H. Fish spiritual leader, Thomas A. Davis, organist and choir director, Friday - Sabbath Service 8:30 p.m., Sermon by Rabbi Fish "Reaching For the Sky," ORT Sabbath will be celebrated, Temple Choir, Oneg Shabbat, No Religious School classes will be held on Saturday and Sunday, but they will resume on December 7 and 8.

TRINITY CHAPEL OF THE CHRISTIAN AND MISSIONARY ALLIANCE, 50 Union Ave., Rev. Earl F. McNayr pastor, Sunday, 9:45 a.m., Bible School; 11 a.m., Morning Worship, Message, "Principles To Heed;" 6 p.m., Alliance Fellowship for Junior and Senior High Youth; 7 p.m., Sunday Evening Fellowship Hour, Message, "What In The World Is Worldliness."



"REDI-REFERENCE" To Reliable, Local Businesses

Business Directory



Aluminum Siding

DON'T MOVE, IMPROVE!

CALL:

LAZUR-HEIGHTS CONST. CO. INC.

667-6940

All Home Improvements

KITCHEN SPECIALISTS

ALUMINUM SIDING

GUTTERS & LEADERS

BASEMENTS ALTERATIONS

106 Park Ave. Nutley

Appliance Service

PARSON'S SERVICE CO.

Washer & Dryer Repairs

MAYTAG, NORGE, G.E.

ALL BRAND NAMES

PARTS FOR ALL MAKES

Call 991-5687-88

113 Midland Ave. Kearny

Auto Body Shops

CHERNIN AUTO BODY INC.

EXPERT COLLISION WORK

PAINTING - TOWING

Insurance Spec.

Dial 667-1036

196 Franklin Ave., Nutley

EAST NUTLEY GARAGE & BODY SHOP

C.C. FANELLI & SONS

Est. 1925

- BODY & FENDER REPAIRS
- EXPERT REFINISHING

Dial 667-0608

WELDING - 24 HR. TOWING

38 Washington Ave., Nutley

Auto Dealers

ELM AUTO SALES

RAMBLER • JAVELIN

AMK • RAMBLER AMERICAN

REBEL 6 V8 • AMBASSADOR

Authorized

SALES - PARTS - SERVICE

A-1 USED CARS

998-7311

23 Kearny Ave., Kearny

D & D DRIVING SCHOOL

PICK-UP SERVICE FOR

NORTH HAVEN, NUTLEY

BRIDGE PLAZA, BLOOMFIELD

Dual Control Cars

Fully Insured

Licensed by State of N. J.

759-1299

500 Washington Ave. Belleville

Auto Service & Repairs

MULLIGAN MOTORS

NUTLEY NO 7-2121

All Auto Repairing From

Transmission Rebuilding to

Lubrication

Open 6 Full Days Weekly

SUBURBAN SERVICENTER



Tune-Ups - Repairs

Tires - Batteries - Accessories

Call 667-9827

Pick-up & Delivery

482 Franklin Ave., Nutley

CHARLES M. GROSS

TEXACO SERVICE

Automotive Diagnostic Center

Latest Electronic Equipment

Dial 667-5156

Corner Kingsland & Franklin Ave.

(Cor. Kingsland)

Nutley

Auto Parts & Supplies

FOR A COMPLETE LINE

of

AUTO PARTS AND ACCESSORIES

It's

STRAUSS STORES

44-46 Franklin Ave. NO 7-3942

FREE PARKING

WESTERN AUTO ASSOC. STORE

261 FRANKLIN AVE. NUTLEY

667-0640

AUTO & BIKE Accessories

•

T.V. TUBES KEYS MADE

Reach Over 45,000 Readers

With An Ad In The

BUSINESS DIRECTORY

VALEO'S MOTORS

Top Dollar For Cars & Trucks

Used Parts & Tires

Car & Truck Repairs

991-1066

170 Garfield Ave., Kearny

(Off Schuyler Ave.)

Auto Seat Covers

JERRY'S AUTO SEAT CO.

187 Franklin Avenue Nutley

- Custom Made Seat Covers
- Convertible Tops
- Kitchen Chairs
- Motorcycle Seats
- Boat Seats
- Truck Seats Repaired

CALL 661-2237

SNOW REMOVAL

COMMERCIAL

759-6640

Beauty Shops

Mae's Beauty Shop

Mrs. Rose Corso, Owner

Complete Beauty Care

Permanent Specialists

Dial 667-2133

Closed Mondays

144 Chestnut St., Nutley

DONNA LEE BEAUTY SALON

WAS

MAR-LU

LATE APPOINTMENTS TAKEN

338 PASSAIC AVE.

OPEN 6 DAYS

NEW MANAGEMENT PURCHASED

THEIR CLIENTS, WHO

APPRECIATE THEIR PATRONAGE

PHONE 667-4609

JUSTIN BEAUTY SUPPLIES

16 Belleville Ave.

Bloomfield, N.J.

PHONE 748-4823

FOR ALL YOUR BEAUTY NEEDS

CALL JUSTIN

Cab Service

NUTLEY CAB CO.

24 Hour Service

Dial 667-1515

371 Centre St., Nutley

Carpentry

GENERAL CARPENTRY AND MASONRY

& Industrial

Remodeling - Additions

Garages - Porches

Paneling, etc.

Long Experience

REASONABLE

667-2021

Carpet Repairs

Wall-to-Wall CARPETING

- Installed
- Repaired
- Shampooed
- Re-Stretched
- Re-Layed

We WILL Pick-Up & Re-Lay

Your Own Carpet In Another

Room or House

Very Reasonably Priced

Expert Service

759-0227

Cleaning & Dyeing

JOLLY

Drive-In & Launderers

FOR THE FINEST AND

QUICKEST SERVICE

759-9687

311 Washington Ave., Belleville

Plaza French Cleaners

Drapes - Curtains

Slip Covers - Tailoring

TUXEDOS FOR HIRE

Prompt Pick-Up & Delivery

Dial 667-2105

248 Centre St., Nutley

TOZZI CLEANERS

Same Day Service

Pick-Up & Delivery

100 Centre St., Nutley

667-0372

393 W. Passaic Ave., Bldg.

338-8124

WARING'S

Cleaners & Tailors

667-227 — 667-0087

520 Franklin Ave., Nutley

473 Centre St., Nutley

"All Cleaning Done on Our Premises"

Cleaning & Dyeing

FRANKLIN Cleaners & Dyers

Drapes - Curtains - Slipcovers

Suede - Furs

Radio Dispatched Delivery Service

Dial 759-5884

112 Franklin, Belleville

Delicatessens

CHRISTIES DELICATESSEN

- Italian Salads
- Hot & Cold Catering
- Cocktail Sandwiches

OPEN 7 DAYS

247 Centre St. Nutley

667-9709

COSTA'S DELICATESSEN

• Imported Delicacies

• Home Made Salads

Open 7 Days A Week

9 A.M. to 9 P.M.

667-7541

633 Franklin Ave., Nutley

Towne Delicatessen

Hot & Cold Hors D'Oeuvres

Catering-Buffets To Complete Dinners

Sloppy Joes

Turkey-Sliced-Turkey & Decorated

Open Sundays-Delivery Service

759-9070 650 JORALEMON BELLEVILLE

SKANDIA DELICATESSEN

NORMAN & MARY DELIMAN

We're proud of our

HOMEMADE DELICACIES

LASTY FOODS SUCH AS: Limpe (Swedish Rye Bread), Swedish Meat Balls, Pickled Herring, Swedish and Danish Cheeses, Home Made Salads, Danish and Swedish Pastries.

WE CATER

86 UNION AVENUE NUTLEY, N.J.

667-8080

Drapes-Slip Covers

PALME DECORATORS

Custom Made

Slip Covers - Draperies

Bedspreeds

Shop At Home For Quality

At The Right Price

661-2966

283 Franklin Ave., Nutley

Exterminating

ABLE EXTERMINATING CO.

RATS • MICE • SQUIRRELS

ALL INSECTS

We Control All Pests

No Job Too Big or Too Small

Call

667-3662 or 667-7198

Florists

DON'S FLOWER SHOP

Donald Bray

Flowers & Plants

For Every Occasion

Free Deliv. Call 759-1686

266 Washington Ave. Belleville

Furniture

Arlington Decorators Inc.

- FURNITURE • CARPETING
- DRAPERIES & SLIP COVERS
- INTERIOR DECORATING

Visit Our Showroom

Mon., Tues., Fri. to 9 P.M.

Tues., Sat. 6 P.M.

Dial 991-0915

42 KEARNY AVE., KEARNY

Hobbies & Sports

We Service What We Sell

DREWES

HOBBIES • SPORTS

- Ball & Wood
- Plastic & Radio Kits
- Chemistry
- Model
- Stone Art
- Paint By No.
- Racing Cars & Trains
- Archery
- Baseball Equipment
- Basketball
- Gym Equip-
- mens
- Skates
- Tennis
- Fishing Supp.
- Weight Sets

Authorized Service Station for

CARS, TRAINS, etc.

285 Franklin Ave. Nutley

NO 7-0247

(Across from Nutley St. High)

Bridal Shops

BRIDES BEAUTIFUL

BY BIONDI

Mrs. Ann Biondi

Everything For The

Wedding Party

Prom Formal - Graduation

751-1670

139 Washington Ave. Belleville

House Painting

Ted Thompson EXTERIOR PAINTING

Average 1 Family \$175

Average 2 Family \$225

Dutch Boy Paints

FREE ESTIMATES

Dial 997-1411

Home Improvements

Viola Bros. Inc.

180 Washington Ave. Nutley

Complete Line of

Building Materials

NO 7-7000

ZUCKER PAINTING CO.

Interiors and Exteriors

Serving This Area Since 1929

Irving Zucker

667-8349

Moving & Storage

JOS. RAASER MOVING & STORAGE

Shipping, Packing, Crating

Across the Street or

Across the Country

FREE Estimates, No Obligation

759-1822

494 Cortlandt St., Belleville

Owned & operated by Robert Dulin

BELLEVILLE-NUTLEY MOVING - STORAGE

Agents For

NORTH ARLINGTON VAN LINES

Dial 667-1300

38 Sherman Ave. No. Arlington

Motorcycles

FRANK'S MOTORCYCLES

- ALL MAKES REPAIRED
- PARTS FOR ALL MAKES

PICK-UP & DELIVERY

Dial 759-9662

67 Washington Ave. Belleville, N. J.

Pharmacies

LARDER'S PHARMACY

- PRESCRIPTIONS
- SICK ROOM NEEDS

For Free Delivery

Dial 661-0900

Open Daily 9 am to 10 pm

Sat. 9 am to 1 pm

115 Franklin Ave., Nutley

PAINTING

PALMA STUDIO

- Color Candids
- Wedding Albums
- Bridal & Children's Portraits
- Passports

748-5696

84 Washington Ave. Bloomfield

KOLOR BY KONDECK

of BELLEVILLE

THE FULL COLOR STUDIO

Member of Belleville

Chamber of Commerce

577 Washington Ave. Belleville

748-2050

Pizza Pies

Tel. 667-9835

Open Sun., Wed., & Thurs 4 pm to 12 p.m.

Fri. and Sat. - 4 p.m. to 1:30 a.m.

CLOSED MON. & TUES.

RALPH'S pizzeria

ITALIAN MEAT BALL & SAUSAGE SANDWICHES

564 Franklin Avenue Nutley, N.J.

Plumbing & Heating

Gas Heat, Baseboard, Hot Water and Oil Burners

Modernizing

BATHROOM & KITCHENS

WINDHEIM PLUMBING HTG.

418-20 Franklin Ave. Nutley

667-5886

JAMES MELILLO

Repairs and Alterations

Gas Water Heaters

Sewers & Drains

Electrically Cleaned

Nutley Newark

667-2111 483-5388

Pool Tables

SUN GLO CORP.

BILLIARDS RECREATIONAL SHUFFLEBOARDS & ACCESSORIES

BOCCE DOMESTIC & IMPORTED CUES

GENUINE BELGIAN BALLS

111 HECKEL ST. BELLEVILLE, N.J. 07109

759-4474

Roofers

SCOTTY ROOFING CO

THE BEST FOR LESS

New Roofs Gutters Leaders

Slate Repairs Hot Asphalt Roofs

Leaks Stopped

Or No Charge

All Work Guaranteed

Free Estimate

CALL

SCOTTY

998-5239

594 Devon St., Kearny

BELLEVILLE BLIND & SHADE CO.

(formerly C. J. Doherty)

328 STEPHENS ST. BELLEVILLE

WE SELL & SERVICE

STOCK & CUSTOM

Window Shades

Venetian Blinds

Aluminum Doors & Windows

Radiator Enclosures

Drapery Hardware

Folding Doors

Louver Shutters & Doors

PHONE 751-4756

PROP. H.M. HIGGINS

LILLIAN'S DRESS SHOP

- Dresses
- Coats & Suits
- Gowns
- Knitwear

667-0677

1142 Chestnut St. Nutley

NUTLEY SEWING MACHINE & FABRIC CENTER

Authorized Necchi Dealer

Expert Repairs Made

on All Makes of

Sewing Machines

Fine Fabrics

Notions & Patterns

More:

187 Franklin Ave. 22 Forest St. Nutley, N.J. Belleville, N.J.

Proprietors

M. & Mrs. Michael Y. Banach

Belleville Service Center

Color & B & W

Specializing in

OVER THE COUNTER

REPAIRS

759-3717

55 Washington Ave., Belleville

ANCO SERVICE CO.

Corner of Park & Union Aves., Nutley

- TELEVISION
- STEREO
- AUTO RADIO

Lamps Rewired

Small Appliances Repaired

Antennas Installed

ALL WORK GUARANTEED

Reconditioned

TV's For Sale

667-1918

FERRARO'S TELEVISION SERVICE

Serving

ESSEX & BERGEN & HUDSON Counties

Call

759-6300

- Color Specialists
- Color Antennas Installed
- Rentals
- Service



JERSEY TELEVISION

Sales & Service

For Prompt Service

on B & W - Color

Call 667-7681

Visit Our Showroom.

479 Franklin Ave. Nutley

FORTE TILE

CUSTOM WORK

Neat - Efficient

REPAIRS

SHOWER ENCLOSURES

Call Anytime 667-0253

BRADLEY

Tire Service

NEW & USED TIRES

Sales & Service

- GOODYEAR • DUNLOP
- FIRESTONE

Vulcanizing & Recapping

759-4469

523 Washington Ave., Belleville

WALLACE TIRE & SERVICE CO.

Complete Tire Service

BATTERIES

751-1593

709 Washington Ave. Belleville

A & F AUTOMOTIVE CO.

International Motor Trucks

SALES & SERVICE

ALL TRUCKS REPAIRED

Dial 667-0420

48 Washington Ave., Nutley

Place

Your

Business

Directory

Ad

Today

CALL

667-2100

LEGAL NOTICE

TAX SALE
NOTICE OF SALE OF PROPERTY FOR NON-PAYMENT OF TAXES, ASSESSMENTS AND OTHER MUNICIPAL LIENS
 PUBLIC NOTICE IS HEREBY GIVEN that the undersigned, Collector of Taxes of the Town of Belleville, in the County of Essex, will sell at public auction in the Council Chambers in the Town Hall of said Town on **MONDAY, DECEMBER 2, 1968** at 10:00 A.M. the following described lands:
 Said lands will be sold to make the amount of municipal liens chargeable against the same on the first day of July 1968, as computed in the following list together with interest on said amount from the first day of July to the date of sale and costs of sale.
 Said lands will be sold in fee to such persons as will purchase the same subject to redemption at the lowest rate of interest, but in no case in excess of eight per centum per annum. The purchaser for the sale shall be made before the conclusion of the sale or the property shall be resold.
 Any parcel of real property for which there shall be no other purchaser will be struck out and sold to the Town of Belleville in fee for redemption at eight per centum, and the municipality shall save the same remedies and rights as other purchasers, including the right to hear or foreclose the right to redemption.
 The sale is made under the provision of an act of the Legislature entitled, "An Act concerning unpaid taxes, assessments and other municipal charges on real property and providing for the collection thereof by the creation and enforcement of liens thereon." (R.S. 54:5-19 to 54:5-111.)
 At any time before the sale the undersigned will receive payment of the amount due on any property, with the interest and costs incurred up to the time of payment.
 The said lands, subject to sale are described in accordance with the tax duplicate, including the name of the owner as shown on the last tax duplicate and the aggregate of taxes and assessments which were a lien thereon on the first day of July 1968, exclusive, however, of the lien for taxes for the year 1968, are as listed below:
 Given under my hand this thirty-first day of October 1968.

Block Lot Name	Collector of Taxes	Amount
251 10411 Rose Perone	60-42 Union Ave.	437.28
362 68 Cora F. Colston	65 New St.	411.53
369 39 Edward J. & Viola D. Little	133 Cedar Hill Ave.	790.33
341 1 Angelo & Laura Scrudato & Joseph L. Calvano	383-384 Belleville Ave.	1,009.30
199 34 Sadie Butler	90 Rossmore Pl.	183.70
475 72 Bridge Brook Estates	718 Jorammon St.	85.39
438 21 E.C. Wolfers Alloy Equipment	59-65 Jannarone St.	1,346.82
760 12 Thos J. & Mary L. Jamison & Charles & Catherine Afflitto	34 No. 7th St.	109.72
784 10 Est. Of Lena Iannia	32 Heckel St.	85.97
791 20 Carmella Rinaldi	81 Heckel St.	185.34
754 6 Eugene Jackson	24-26 Weichman Ave.	14.76
697 9 Michael & Connie Santasieri, Jr.	120 Brighton Ave.	44.83
180 4 Malcolm Bros. Inc.	8-10 Railroad Pl.	125.15
160 6 Malcolm Bros. Inc.	12-26 Railroad Pl.	1,438.63
87 1 Bluebow Motors	44 Washington Ave.	696.84
90 32-47 Frank M. Leo, Assoc. Inc.	363 Washington Ave.	1,872.43
137 30 Barbara Duffy	371 Washington Ave.	268.90
137 27 Edward P. Duffy, Jr.	379 Washington Ave.	1,629.43
183 12 Frank & Margaret Little	92 Bridge St.	676.98
21 38 Charles W. Montford	261-263 Main St.	78.82
56 & 6-7 Belleville Industrial Center	706-757 Main St.	1,885.21
108 9-31 Gertrude Gray Terry	12 Cortlandt St.	356.85
8 5 Wm. Powell & Dorothy Hallaway	154 Stephens St.	430.44
466 42 Belleville Gardens	484-478 Jorammon St.	1,571.98
466 64 Jorammon Gardens	482 Jorammon St.	1,331.61
713 44-45 Brighton Estates Inc.	1&19-53 Brighton Ave.	4,121.84
Nov. 7, 14, 21, 28, 1968		No. B184
Fee: \$11.28		

New Jersey Scientist Given Glacier Namesake

Dr. E. Everett MacNamara of Milford, former Research Coordinator for State Conservation Commissioner Robert A. Roe, was selected by the Board of Geographic Names of the U.S. Department of the Interior "in honor of his contributions to polar science." Commissioner Roe

International Auto Show To Expand Next Year

The 1969 International Automobile Show, April 5-13, has been expanded to use all available space in the New York Coliseum, Charles Sitow, show president, announced today.

extended his congratulations last week.

Born Free



by **Poirette.**

It's irresistible. Made for pure comfort. With the whisper soft feel of fine elasticized tricot. Plus the gentle, caressing control of Lycra spandex. Born Free is Poirette's new all-in-one with a sleek, low back, elastic straps and a touch of delicate lace. Tempted? sizes 32 to 40, B and C cups. In Honey Beige, White.

WILL YOU SPEND FIVE MINUTES IN OUR FITTING ROOM FOR A BETTER FIGURE FOR LIFE?

Lady Fair
 LINGERIE CORSETRY

510 FRANKLIN AVENUE

(FRANKLIN THEATRE BUILDING)

10 TO 6 — FRI. 'TIL 9

NUTLEY

Free Alterations Expert Fitting



AMERICAN EXPRESS CARDS

KARL'S SALES & SERVICE

111 Washington Ave.

Belleville

PL 9-6700

No Down Payment, Easy Terms Open Nites 'til 9

Top Value



Sylvania CF500E—Ebony—Enameled Metal Cabinet. Leg Kit or roll about cart optional extra. Big 295 sq. in. viewable picture. **\$449⁹⁵**



Sylvania CF523W—Swivel base convenience. Pushbutton-easy Automatic Fine tuning Control (AFC). Famous Gibraltar Chassis. Full feature Remote Control, optional extra. Scandinavian styling. Walnut veneers and solids. Big 295 sq. in. viewable area.

Sylvania CF504W—Fine Contemporary Console styling with deluxe overhang top. 295 sq. in. viewable picture area.

\$499⁹⁵

Come in and see our edge (at every price)

Sharpest picture of any Color TV. • Newest Sylvania Color Bright 85" picture tube. • 2 Year Warranty* on picture tube plus full year on all other parts. • Automatic Color Level Monitor. • Deluxe DC video coupling. • Pre-Set Fine Tuning. • Superb maintainability. • Convenient no-guesswork color tuning controls. • The industry's best combination of the best features.

Sylvania SHOW BUSINESS

Exciting products for home entertainment.

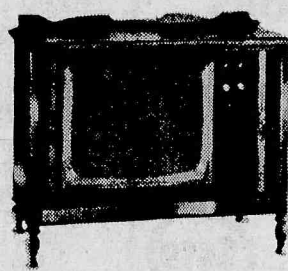

Sylvania CF541K—Pushbutton-easy. Automatic Fine tuning Control (AFC). Top performance Gibraltar Chassis. Early American with Tambour doors. Maple veneers and solids. Full function Remote Control, optional. Big 295 sq. in. viewable picture.

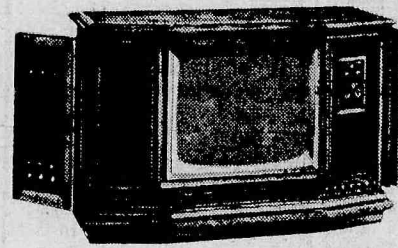

Sylvania CF557P—Pushbutton-easy AFC. Power Tuning plus full feature Remote Control —optional, Superb Spanish Provincial Furniture Credenza. Pecan veneers and solids.

*SYLVANIA WARRANTY. Sylvania warrants its color television receiver to the original retail purchaser as follows: Sylvania, at its option, will either repair or provide a replacement part for any part, except batteries or remote models, which fails as a result of a defect in material and

workmanship within one (1) year (two (2) years for the picture tube) from the date of purchase. Replacement service and defective part return transportation charges are not included. Replacement parts will be warranted for the unexpired portion of the applicable one or two year

period. This warranty will not apply if the unit or any part of it has been subjected to misuse, neglect or accident, or if the serial number has been altered or removed. This warranty contains Sylvania's entire obligation and no other warranties expressed or implied, including merchantability

and fitness, are given. This warranty depends upon your purchase date and mailing to Sylvania the warranty registration card within five (5) days after date of installation. If service is needed, contact your dealer or an authorized Sylvania service contractor.

Come in today... make your home the most exciting place in town!

Largest Selection of
 Color TV Washers
 Stereos Dryers
 Ranges Freezers
 Dishwashers

Buy With Confidence

Our 27th Year

Sylvania Color TV to go!

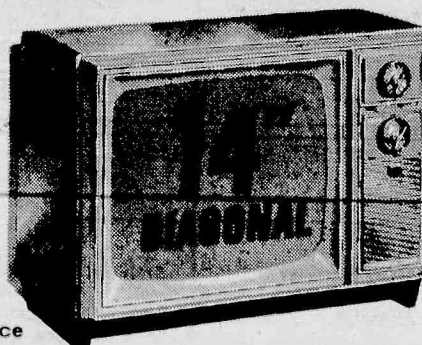

Sylvania CB34GY
 Two tone Grey vinyl clad cabinet. Telescoping dipole VHF/Bowtie UHF antennas for best reception in any room of your home.

PRICED TO GO

\$299⁹⁵

MINI MAX

Small cabinet Big performance

Lowest price ever for Sylvania quality Color TV.

Compare these features • Really lightweight... portable! • Sylvania's fabulous Color Bright 85" picture and Color Bonus Chassis. • 3 stage I.F. Color performance. • Automatic Degaussing Circuitry. • Sharpest color picture of all... in any room lighting. • Pre-set fine tuning. • 102 sq. in. viewable picture area. • Two year warranty* on picture tube plus full year on all other parts.

DIRECT FACTORY SERVICE

BUY YOUR AUTOMATIC CLOTHES DRYER AT BRICK CHURCH AND SAVE - 6 WAYS

1. LOWEST PRICES - ALWAYS!

2. FREE! DRYER VENT KIT

3. FREE! HOME DELIVERY
4. FREE! ONE YEAR SERVICE

5. FREE! REMOVAL OF OLD DRYER

6. FREE! AUTOMATIC ELECTRIC BLANKET*

CHOOSE YOUR SAVINGS FROM ALL OF THESE FAMOUS BRANDS

• FRIGIDAIRE • HOTPOINT • HAMILTON • MAYTAG • NORGE • WHIRLPOOL • WESTINGHOUSE

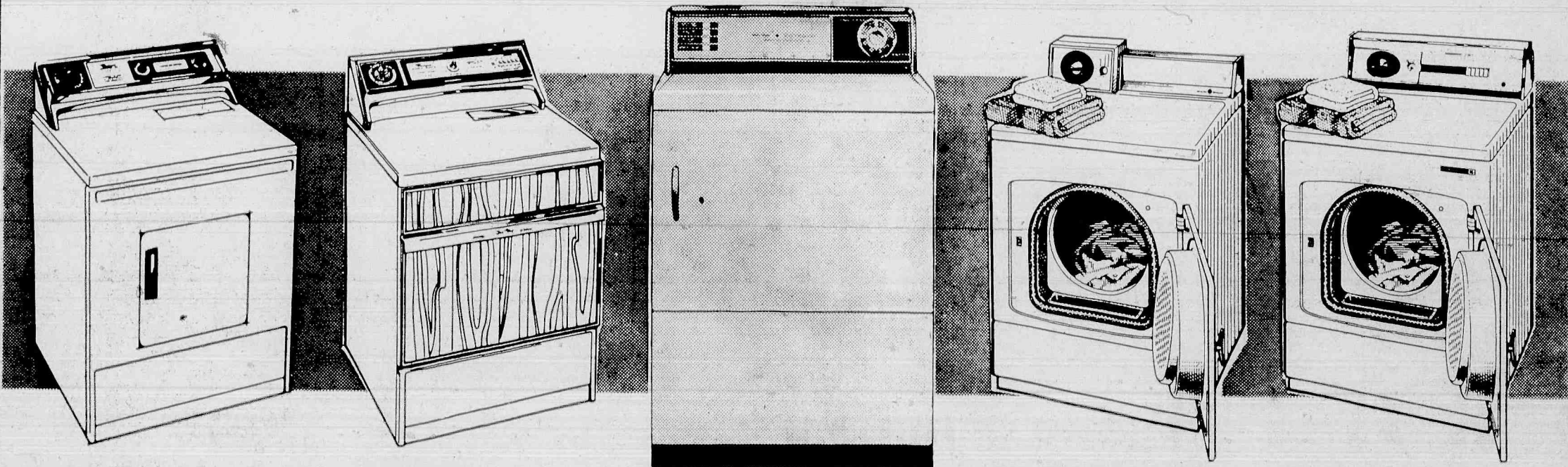

WHIRLPOOL
2 SPEED DRYER

2 automatic cycles ... REGULAR and PERMANENT PRESS plus timed drying. Custom dry system stops automatically at "dry enough". 5 temperature selections, fast quiet drying. Electric model 780.

SALE PRICED! **\$168.**

WHIRLPOOL
MARK XII DRYER

New electronic custom dry system plus decorator simulated wood grain front. New - two-way door pulls down or opens from side. Two speed drying, "Finish Guard" control. Electric 992.

SALE PRICED! **\$238.**

HOTPOINT
PUSH BUTTON DRYER

Specially built with the features found in most expensive dryers. Permanent press dryer shuts off when clothes are dry. Safety start switch, porcelain finish top and drum. Electric LB6813.

SALE PRICED! **\$144.**

WESTINGHOUSE
AUTOMATIC DRYER

True 16-lb. capacity dryer. Three temperature selections including regular, low and air-fluff. Time Dry/permanent press settings on timer. Easy-reach lint collector, safety door. Electric model DEJ350.

SALE PRICED! **\$139⁹⁵**

WESTINGHOUSE
HEAVY DUTY-16 DRYER

True 16-lb. capacity, five drying temperature selections including Auto-Dry and Permanent Press. Interior basket light, reminder signal light, porcelain enamel basket. Electric Model DEJ550.

SALE PRICED! **\$179⁹⁵**

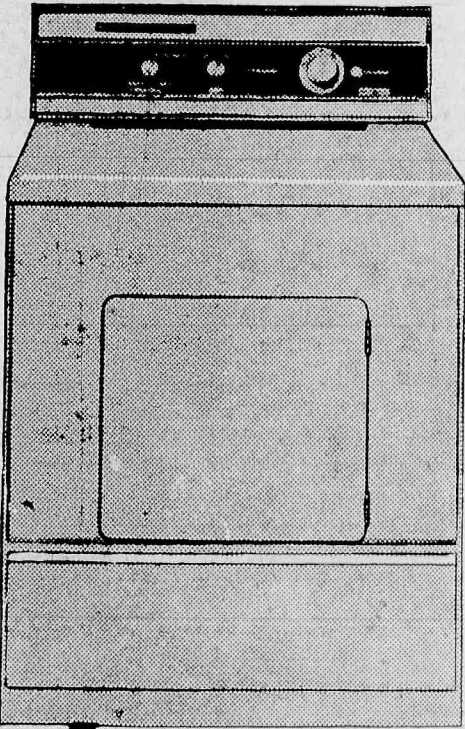

HOTPOINT
PERMANENT PRESS DRYER

Deluxe dryer with porcelain finish top and drum. Four-fabric tested temperature settings, safety start button. Automatic warning signals when permanent press clothes are done. Electric Model LB870.

\$149.

Free Automatic Blanket
with the
purchase
of a dryer
during
October
and
November



* Dryer must be connected to Public Service electric lines or gas mains

NO DOWN PAYMENT

TAKE UP TO 36 MONTHS TO PAY WITH OUR CONVENIENT CREDIT PLAN!

ALL 10 CONVENIENTLY LOCATED BRICK CHURCH APPLIANCE STORES ARE OPEN
WEEKDAYS - 9:30 AM - 9 PM
SATURDAY 9:30 AM - 6:00 PM

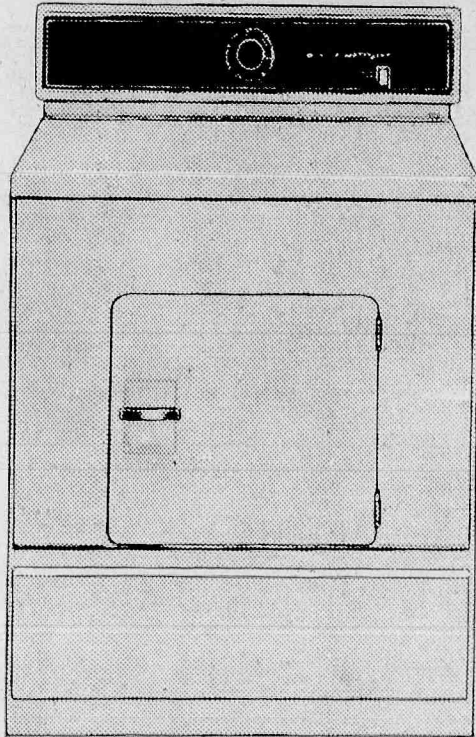

HOTPOINT
CLOTHES DRYER

\$119.

Completely automatic...designed to handle any type of load from sturdy to delicate permanent press. Convenient up front lint trap, de-wrinkle cycle. Electric Model LB805.

Brick Church
Appliance

ORANGE 170 CENTRAL AVE. OR-5-8300	MORRISTOWN 197 SOUTH ST. JE-8-7664	UNION 2714 MORRIS AVE. MU-7-2288	NEWARK 84 BLOOMFIELD AVE. HU-1-2214	RAHWAY 1735 ST. GEORGES AVE. FU-2-0699
BERGENFIELD 52 S. WASHINGTON AVE. DU-4-9877	HANOVER 249 ROUTE 10 TU-7-6522	BLOOMFIELD 1055 BROAD ST. ED-8-7008	PARSIPPANY 100 BALDWIN RD. DE-4-5125	SHORT HILLS 724 MORRIS TURNPIKE DR-6-9337

Beautiful Oil Paintings Exhibited



Woman's Club Art Work Is On Display At Library

In celebration of National Art Month, the members of the Art Department of the Woman's Club of Belleville have carried out a full program during November.

department will present a special luncheon at the clubhouse, 51 Rossmore Place, which will be followed by a painting demonstration by Mrs. Douglas Clark.

The Fine Arts chairman, Mrs. Douglas Clark with the cooperation of Mrs. H. Irving Russell, chairman of the Art department have put together an exhibit of the members' works which will be on display at the Free Public Library on Washington Avenue, Belleville thru the 29th.

It includes painting by Mrs. Floyd M. Harings, Mrs. Maurice Welch, Mrs. J. L. Sparkman, Mrs. John F. De Groat, Mrs. C. W. Mitzenius, Mrs. Arthur Touw, Mrs. Arthur G. White and Mrs. Russell. Craft items made by Mrs. William A. Baker, Mrs. William R. Kropp, Mrs. Floyd M. Haring, Mrs. Arthur G. White and Mrs. Arthur Touw will also be on display.

On Tuesday, November 26 at 12:30 p.m. the Art

LANDOLFI
Home for
Funerals

N. A. Landolfi Jr.
MANAGER

503 Union Ave.
Belleville
759-7600

Ample Parking Air Conditioned



**DEDICATED TO
DIGNIFIED SERVICE**

We anticipate the family's every need, while offering the utmost in service, experience and convenience within the means of all.
Serving All Faiths

BIONDI Funeral Home
540 Franklin Ave., Nutley
661-2800 Ample Parking

To serve you with Dignity

S. W. Brown & Son
FUNERAL HOME

Serving All Faiths
267 Centre St., Nutley

Ample Parking
NO 7-0875

AREA CODE 201
TELEPHONE 759-2879

Wadsworth Funeral Home

MANAGER
JAMES F. DESMOND

524 UNION AVE.
BELLEVILLE 9, N.J.

With faith in the Almighty and in the future of this land ...

We join our neighbors in the Belleville area in giving thanks for the blessing and fruits of freedom we enjoy. And for ourselves, let us add our personal thanks to our customers and friends

who consider us "their hometown bank".

PEOPLES NATIONAL BANK
AND TRUST COMPANY
BELLEVILLE, N. J.

Tri-City Office
BLOOMFIELD AVE. AT BELMONT

MEMBER FEDERAL RESERVE SYSTEM
FEDERAL DEPOSIT INSURANCE CORPORATION

Aiken Office
FRANKLIN AVE. AT JERSEY

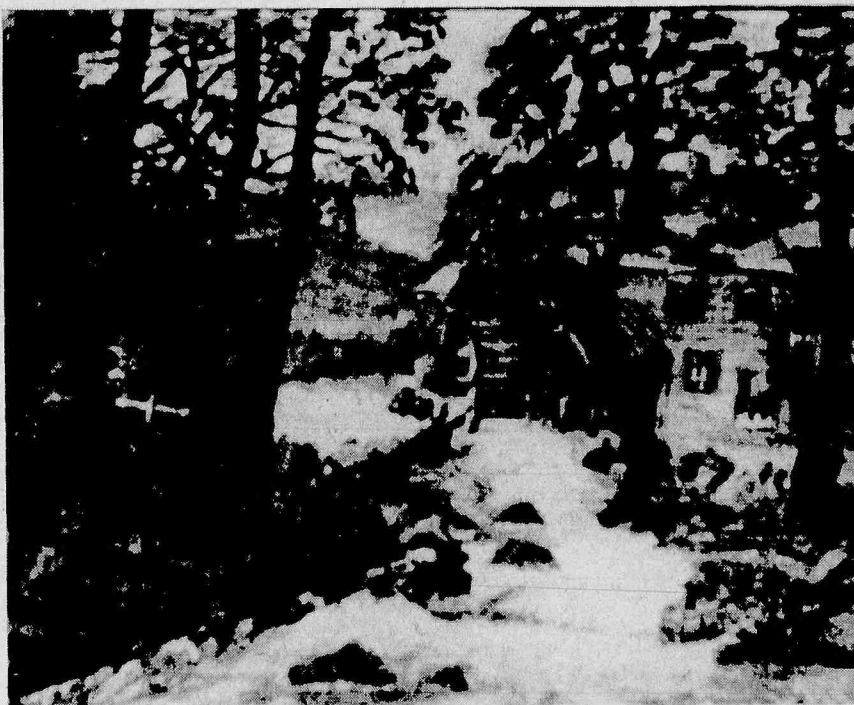

How to stop paying 10¢ and 15¢ toll charges when you call people living in other towns.

Here's a way to eliminate 10¢ and 15¢ toll charges on calls to New Jersey telephone numbers. It's a new service called Selective Calling, and it's available right now.*

Here's how it works for individual-line residence customers. You select the 10- or 15-cent New Jersey exchange areas served by New Jersey Bell that you call or would like to call frequently. You pay an additional small fixed monthly charge for each exchange selected. Then you can make as many calls as you wish to those exchanges at no extra cost.

The monthly rate for the first exchange you select ranges from \$1.25 to \$2.50. Additional exchanges cost only 25¢ to \$1.50.

Wouldn't you like to talk long and often to friends or family living in these 10- or 15-cent exchange areas? And talk happily *without* toll charges? If so, Selective Calling makes it very easy and economical to do just that.

A similar Selective Calling plan is available at different rates to customers with business phones. For more information, please call your Telephone Business Office. **SELECTIVE CALLING**: another new service from New Jersey Bell that can save you money.

New Jersey Bell
Part of the Nationwide Bell System

Sports of The Times

By RICHARD DE SINA

Let's see what everyone has to be thankful for this Thanksgiving:

The American Football League has Heidi and NBC's coverage to be thankful for.

The Knicks have Howard Komives to be thankful for.

The Olympic Committee has Avery Brundage, Belleville High School has John Amabile, TV viewers have "The Uglyest Girl in Town," "Mod Squad," "Land of the Giants," (not to be confused with the Fran Tarkenton show), "Gilligan's Island," "The Dating Game," "The Newlywed Game," etc., ad nauseum, ad infinitum, to be thankful for.

Jet fans have Joe Namath's mink and Weeb Ewbank's wit to be thankful for, St. Louis Cardinal fans have Harry Caray and Met fans have Bob Murphy and Lindsay Nelson.

Lovers of violence have the Alan Burke and Joe Pyne shows to be thankful for, Sports fans have Gene Ward and Tom Perrotta to read.

Boxing has Sonny Liston, Hockey has Reggie Fleming. What a matchup.

The Giants have Bruce Gosset to be thankful for. The Lakers have Jack Kent Cooke's money to be thankful for. New Yorkers have their fine school system to be thankful for.

Politics has Lyndon Johnson and George Wallace to be thankful for. The movies has Troy Donahue, Victor Mature, Audie Murphy and Tuesday Weld.

The recording industry has Everett Dirksen to be thankful for; and Tiny Tim, Super patriots have Jose Feliciano.

The Belleville Times has Joey Sasso to be thankful for. Youngsters have Officer Joe Bolton, Soupy Sales, and Captain Kangaroo to be thankful for. Oldsters have Ed McMahon.

Baseball has Commissioner William Eckert and owner Walter O'Malley to be thankful for. International relations has Robert Wagner, Literature has Jacqueline Suzanne and Art Linkletter.

Wheaties has Bob Richards to be thankful for (despite rumors that he skips breakfast), Salem has nature to be thankful for, United Airlines has Jim Webb to be thankful for.

Belleville has Mayor Ken Smith to be thankful for. Hugh Hefner has Marilyn Monroe to be thankful for. Vincent Pro-fumo has Christine Keeler and Mandie Rice Davies.

Umpires have Leo Durocher and Ralph Houk to be thankful for. Referees have Red Auerbach (don't worry he's still around).

Commuters have Routes 3, 46, 17 and the Long Island Expressway to be thankful for.

Impersonators have John Wayne, William Buckley and James Cagney to be thankful for. Mothers in law have Kaye Ballard to be thankful for. Women have Phyllis Diller to be thankful for.

The NBA has Walter Kennedy to be thankful for. The Republicans have Strom Thurmond and Spiro Agnew to be thankful for. And everybody has Judy Garland to be thankful for.

The Belleville Times

News

Orange Is Turkey Foe



NUMBER THREE — George Robinson picks off fourth quarter pass, third of the day on Joe Vitiello to end Bellboys final bid. Walt Kaeli (left) was intended receiver. Lonnie Bunche (22) and Les Derricotte (44) also participate. Indians won, 17-7.

Tornados Bellboys Last Test

Before digging into their Thanksgiving turkeys tomorrow, the Bellboys hope to carve up the Orange Tornados at Bell stadium. Kickoff will be at 11 a.m.

Coach John Amabile had hoped to reverse last year's 3 and 6 record. If the Bellboys lose, they will match that mark. Last year the Tornados were blown off the field, 16-13.

Orange was top-rated and undefeated before bowing to Bayonne, 31-19 in its last outing November 16. They had run through Weequahic (21-13), Kearny (20-12), Irvington (13-6), Columbia (13-6), West Orange (29-0), West Side (21-20) and Central (51-6).

The Tornados were ahead of the Bees 19-6 but were overcome by a talented squad that itself has lost only to powerful North Bergen.

The Tornados feature a varied attack that relies on the running of husky Jim Baker and passing combo of Wayne Frazier and Bob Parsill. Art Brisbane complements Baker in the backfield.

Amabile will be relying, as usual on Jim Wille. It will take an incredible afternoon for Jim to reach the 1,000 yard plateau. He needs 252, but has had a tremendous season. If Joe Vitiello can bounce back from last week's mediocre performance, the Bellboys can end the season on a happy note and then enjoy a big Thanksgiving feast, and then the Varsity Club feast.

vited back to defend their title in early March. Also, the Hockey Club will compete in a Christmas tournament for the first time. The Spectrum in Philadelphia will be the site of this holiday season festival on Dec. 20-21.

Rutgers should be a strong contender again this year for its second straight Middle Atlantic Hockey League Championship. The Scarlet lost only three men through graduation.

Rutgers Lists Hockey Club Season Slate

The Rutgers Hockey Club is busily preparing for its longest schedule in its nine-year history.

Still a club, and not a varsity team, the hockey enthusiasts have scheduled 22 games for this season including two tournaments.

Coach Geoff Gould's charges won last year's Tennessee Tournament and have been in-

and certainly the best Robert Wing's crew has faced all season.

The Bellboys were a different club from the one that played a sluggish first half. They played inspired football in the third quarter and got back into the contest, Joe Vitiello took the second half kickoff all the way to the Passaic 48. The one man he had left to beat cornered him at the sideline. On third and seven, Vitiello hit Walt Kaeli for a big first down, Walt's first reception of the year. He pulled it off between two defenders. Jim Wille picked up four to the 30, then slanted off left end

over at midfield. They went for it all on first down, Charlie Robinson threw to Bernie Durham, who dropped the six pointer. Robinson then hit Billy Johnson on a screen pass for a first down at the 40. Johnson carried to the 26 on a trap play and then two plays later spun off two tacklers for a 17 yard TD and a 14-0 halftime advantage.

Johnson seemed to be running in slow motion, and the Bellboys seemed to be waiting for the whistle to end the play. At the half fans were treated by the fine Belleville band and Passaic's musicians, one of the best bands in the state

	1	2	3	4	T
Belleville	0	0	7	0	7
Passaic	7	7	0	3	17

Pass- Allen 35 Interception Return (MickelMayer kick)
Pass- Johnson 18 Run (MickelMayer kick)
Belle- Wille 1 Run (Drury kick)
Pass- FG MickelMayer 26

(Continued on Page 18)

State Gorge Ski Area Progresses

Recreation facilities at New Jersey's Great Gorge Ski Area were inspected recently by the State Fish and Game Council, according to Commissioner Robert A. Roe of the State Department of Conservation and Economic Development.

The Council was highly impressed by the rapid development of the ski area and the future plans for jumping and cross-country as well as downhill skiing. A portion of the area is leased from the Division of Fish and Game, utilizing a portion of the Hamburg Mountain Wildlife Management area to furnish winter recreation without detriment to hunting.

The inspection included a ride on the mile-long chair lift to the summit lodge, a helicopter tour of the area and slides illustrating its growing popularity with skiers. Council members were fascinated by the miles of fiberglass pipe carrying water and air for the world's largest snow-making machine.

During a brief business session, the Council heard reports on the opening of the bow and arrow deer season. Hunters appeared to enjoy themselves on opening day, October 5, although the Bureau of Wildlife Management has not yet received indications as to success. The Information and Education Section is checking reports of a 200-pound deer, the first entry in the weight division of the new Trophy Deer Recognition program.

Suit Club Winners
CARMAN MELE,
NUTLEY
FRANKLIN
MEN'S SHOP
240 FRANKLIN AVE.
at the Center
Hours: 9 A.M. to 9 P.M.—
Mondays and Fridays
9 A.M. to 6 P.M.
Tues., Wed., Thurs. & Sat.
667-0189

"Customers are our salesman"
Kirk's
Automatic
Transmission
FREE ESTIMATES
ONE DAY SERVICE
ALL WORK
GUARANTEED
Reliable Personal Service To All
CALL US — FIND OUT FOR YOURSELF
20 RIVER RD. 998-9666 NO. ARLINGTON, N.J.
at Belleville Pike

R R V R O R E R V R O R E R V R
A RAINBOW MAY BE
A DANGEROUS SIGN
If at night you often see a rainbow around the street or car lights, this may be a warning signal of a possible glaucoma. It is only one of the symptoms and is not a positive diagnosis. But to protect against blindness, you should immediately consult a physician.
If the diagnosis is early, many cases of glaucoma can be controlled by weak solutions of miotics, increasing the strength until the best reacting formula is found. When the tension cannot be lessened, immediate surgery may be imperative.
YOU OR YOUR DOCTOR CAN PHONE US when you need a delivery. We will deliver promptly without extra charge. A great many people rely on us for their health needs. We welcome requests for delivery service and charge accounts.
ABBOTS DRUG STORE
H. A. MERCURIO, R.P.
531 Washington Ave.
Belleville
FAST, FREE DELIVERY
Phone: PL9-8181
Member, Belleville Chamber of Commerce
R. C. R. E. R. V. R. O. R. E. R. V. R. O. R. E. R. V. R.

B introduces
Christmas
Club-Plus.
26" WIDE REGAL ENGRAVED FOLDS

Everything any other Christmas Club has.
• PLUS interest on the money you save.
• PLUS a gift of free Christmas Wrap.

Christmas, we couldn't improve on—but Christmas Clubs, yes. We found two PLUSSES to put a new glow into them for you. First, just for enrolling you get the handsome Christmas wrap. Second, The Bank of Bloomfield (and only The Bank of Bloomfield) pays interest when you complete your club next Fall. \$1.00 for every \$100 of your completed club. You get it just by completing a Christmas Club. Does any other bank offer you as much? No. So start your Christmas Club at The Bank of Bloomfield this very week.

HERE'S HOW WE MAKE YOUR CHRISTMAS MONEY GROW.

Weekly Payment	Next Year You Receive	Plus Interest
\$ 2.00	\$ 100.00	\$ 1.00
\$ 5.00	\$ 250.00	\$ 2.50
\$10.00	\$ 500.00	\$ 5.00
\$20.00	\$1,000.00	\$10.00

The Bank of Bloomfield

Brookdale HQ: Broad and Watchung Ave. • Center Office: 554 Bloomfield Ave. Bloomfield, New Jersey 07003 • Telephone: 201/748-8900
*PEOPLE'S HOURS: Drive-in: 8-6 Daily; Monday 'til 8:30 PM, Saturday 9-12 Lobby: Daily 9-3; plus 6:30-8:30 p.m. Monday; plus Saturday 9-12.
MEMBER, FEDERAL DEPOSIT INSURANCE CORPORATION

Upsala Basketeers Meet NCE At Home

The 1968-69 edition of the Upsala College basketball varsity will be unveiled to the public this Saturday at 8:15 p.m. when the Vikings meet NCE in their home opener.

The Upsala JV squad will battle the Engineers' freshman team in a 6:15 p.m. preliminary game.

LEGAL FOR INVESTMENTS
Save By Mail
Postage Paid Both Ways
Savings Insured
to \$15,000.

ARROW SAVINGS & LOAN ASS'N

120 SO. ORANGE AVE.
NEWARK, N.J. 07103
543-4800
Bethune Branch Office:
505 BLOOMFIELD AVE.
MONTCLAIR, N.J. 07042
783-4800

HIGHEST
DIVIDENDS ON
SAVINGS CERTIFICATES

5 1/4 %
LIMITED 12-MONTH

6 MONTHS
\$5,000 min. \$1,000 max.
*DIVIDENDS CREDITED
FROM DAY OF PURCHASE

5 %
3 YEARS
\$1,000 min. \$1,000 max.

NOW OPEN!
ARROW'S
MONTCLAIR
Branch Office

505 Bloomfield Ave.
Come in, learn about the various
SAVINGS PLANS we offer.

Sophs Romp

The Baby Bellboys ended their campaign on a losing note, their first of the season, as their brethren, the sophomores, blitzed them 39-0 Saturday at Clearman Field.

"We have no excuses, we were beaten by a better club," said coach George Zanfini. He and head coach

John Senesky led the frosh to the Big Ten Conference championship and a 7-0 record til the final clash.

"Of course they used sophs who hadn't played sophomore ball but had played junior varsity and varsity ball. But that's no excuse. They beat us with experience, execution and precision. Their quarterback (Joe Papsidero) was right on

target. They were bigger than us, but so was every club we faced this year and it didn't bother us before. My boys from last year beat me (the 1967 frosh compiled a 7-0-1 mark, the tie against Nutley)."

Last year's group beat the sophs, but Zanfini and Senesky can point with pride to their grid accomplishments

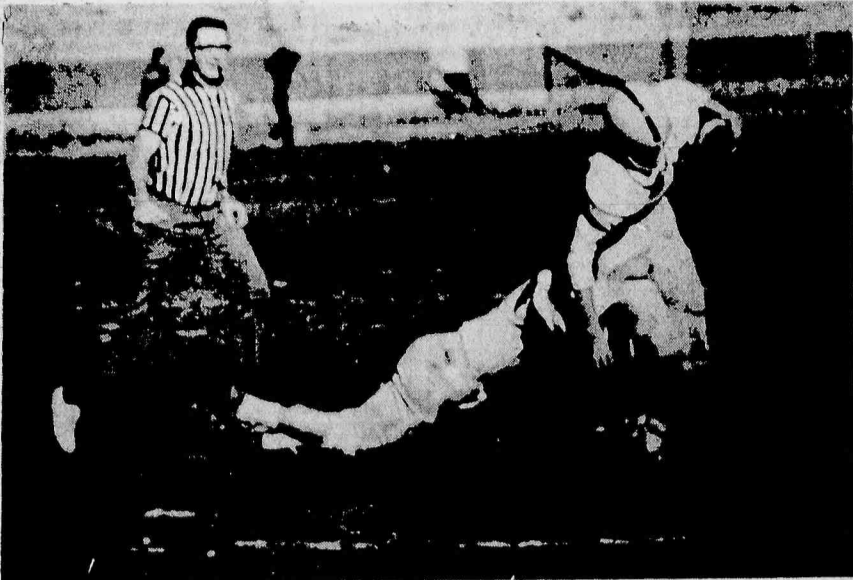

GOT HIM — Soph quarterback Joe Papsidero is caught from behind after short gain in the first quarter at Clearman Field by Rich Ciallella.

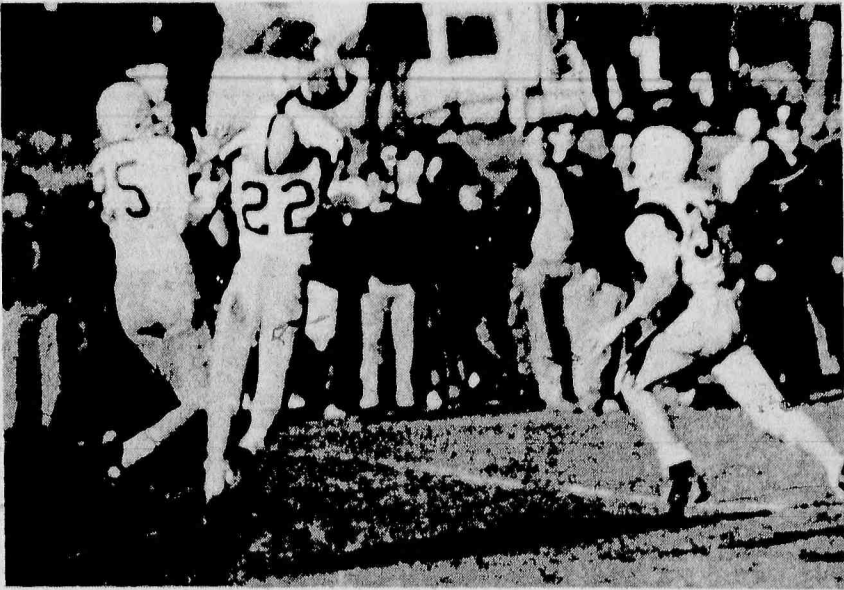

ON THE DEFENSIVE — Mike Egidio (22) breaks up pass meant for soph Ron Moscura. Frank Calabrese (32) assists. Frosh got bombed 39-0.

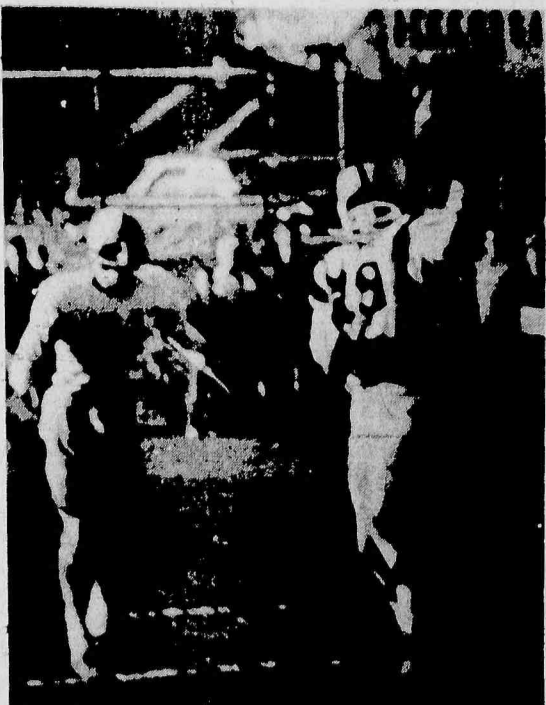

LOOK MA, ONE HAND — It's Frank Petite on the receiving end again for the Baby Bellboys.

Frosh Bow

FOAM RUBBER

In Any Shape or Form

INSTALLED In Your Present SOFA or CHAIR CUSHIONS



Guaranteed Workmanship — Low Cost

NORTH JERSEY SEAT CO.
Seat Manufacturers & Rebuilders
524 Franklin Ave., Nutley — 661-0717
Open Mon. & Fri. Even To 9 P.M.

OIL BURNER SERVICE

For The Warmth You Want, Use Oil!

The clean efficient way To heat your home

Call us soon!

FUEL OIL
HILLTOP RMIERA
(Company)

Phone for Service PL-9-1907



FAMILY SQUABBLE — Frank Petite battles Rich Della Turza (35) and another defender for Joe Lotriglio pass. Nobody got it.

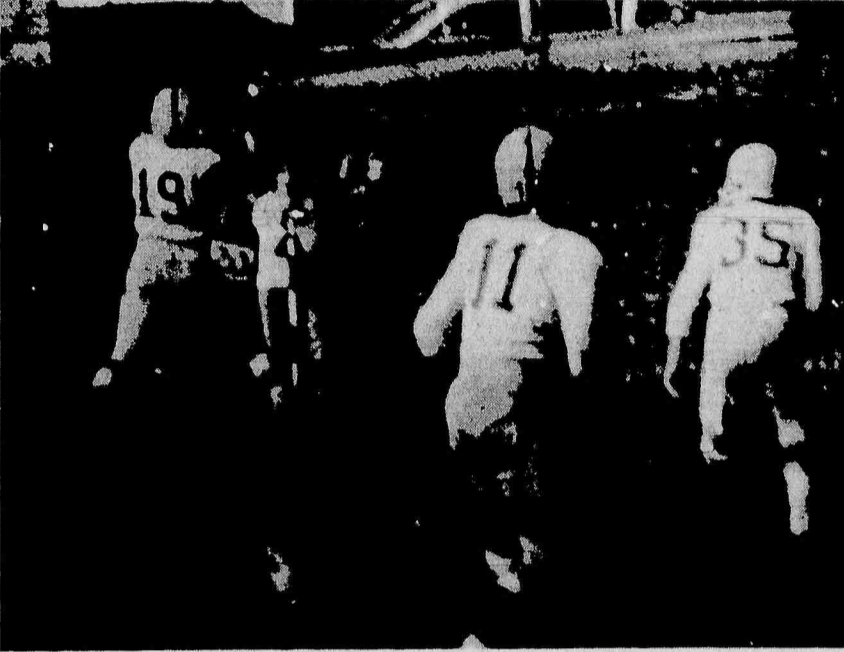

RATHER PETITE — Passing combination of Joe Lotriglio and Frank Petite was only bright spot for the frosh Saturday. Here Frank hauls one in against Joe Papsidero (11) and Rich Della Turza.

**LET US TRULY
BE THANKFUL.
ALWAYS...**

Thanksgiving Day is a time for all of us to give thanks for the blessings we share... opportunity to pursue personal goals... and the privilege to enjoy our own way of life.

We're Grateful...

Thanks to you, we are proud to be a part of this thriving community... and to serve our friends and neighbors in the finest tradition

OIL-WAYS CO.
381 FRANKLIN AVENUE NUTLEY

Santa's little helper.

Oh. Oh. Oh. It's Christmas and your bank balance is as empty as Mother Hubbard's cupboard.

Can Johnny live without his bike for another year? Or Debbie without her doll's house?

Maybe, if they have to.

But why run short of cash at Christmas time.

If you have a Chec-King Account

with National Newark and Essex, you don't have to.

Chec-King is the 3-in-1 account. Credit is guaranteed from \$500 to \$5,500.

You also get a Chec-King check guarantee card so you can cash your check, up to \$200, at any of our 31 offices or established businesses throughout Northern New Jersey.

And you also get every advantage of a regular checking account.

Now, which would you rather have: A plain old ordinary checking account with no cash reserve and no check guarantee card?

Or Chec-King, with everything? Ho. Ho. Ho.

Be sure to see "How The Grinch Stole Christmas," Sunday, December 22 on CBS.

NATIONAL NEWARK & ESSEX BANK
Member Federal Deposit Insurance Corporation

Indians Scalp Bellboys In Bloodletting, 17-7



NOT SO FUNNY — Steve Allen intercepts screen pass meant for Jim Wille. He took it 35 yards for Pas-saic touchdown and 7-0 lead.

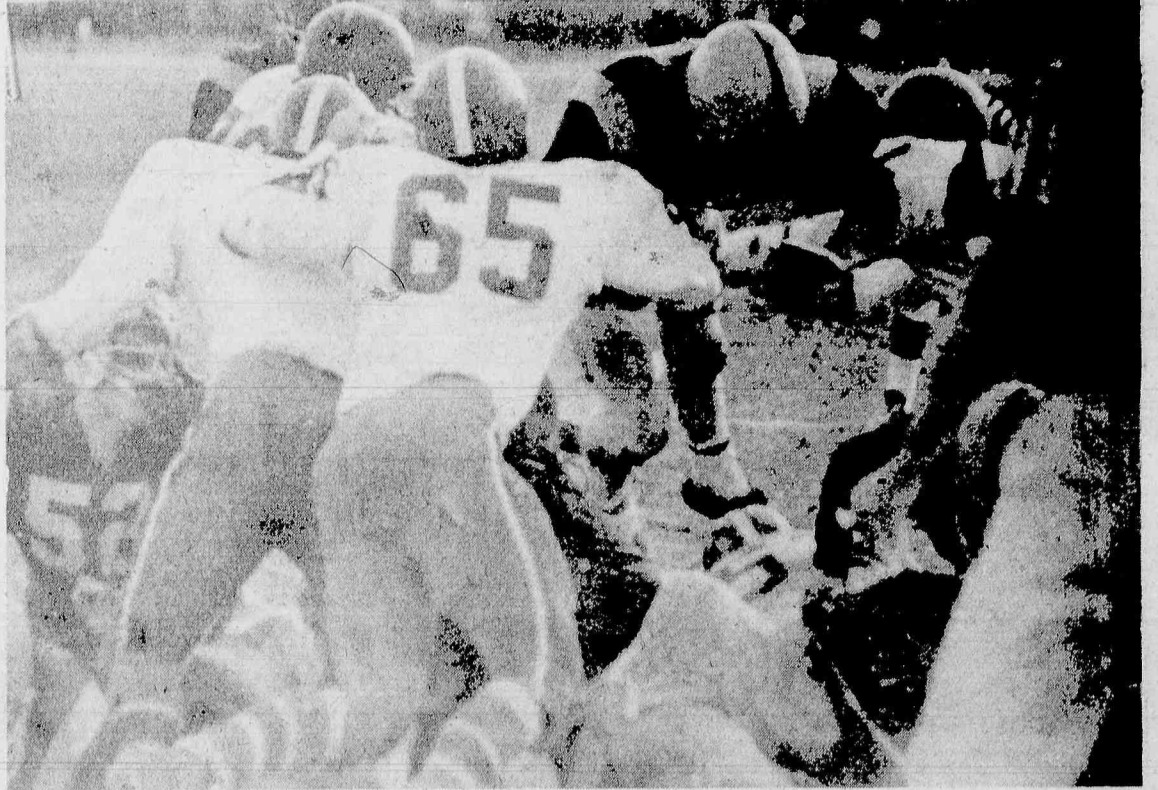

WILLE FOR SIX — Jim Wille scores from the one on fourth down dive to register Bellboys only touchdown in third period. For big Jim it was his fifth TD of the year.

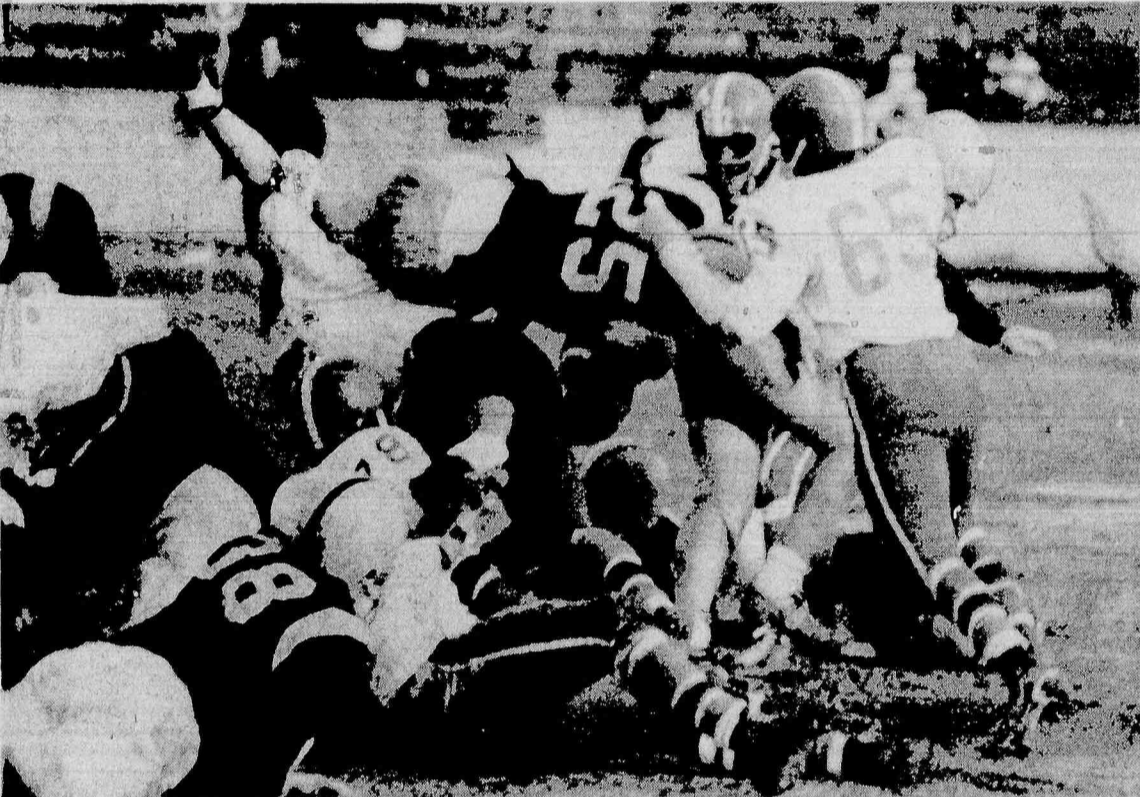

UPS — Topsy turvy world of football greets jumbo Jim Wille as he picks up short gain in second quarter. Jim has now rushed for 748 yards.



AND DOWNS — Joe Vitiello hits the skids after first quarter first down scramble. Tom Shafer (81) prepares to pounce.

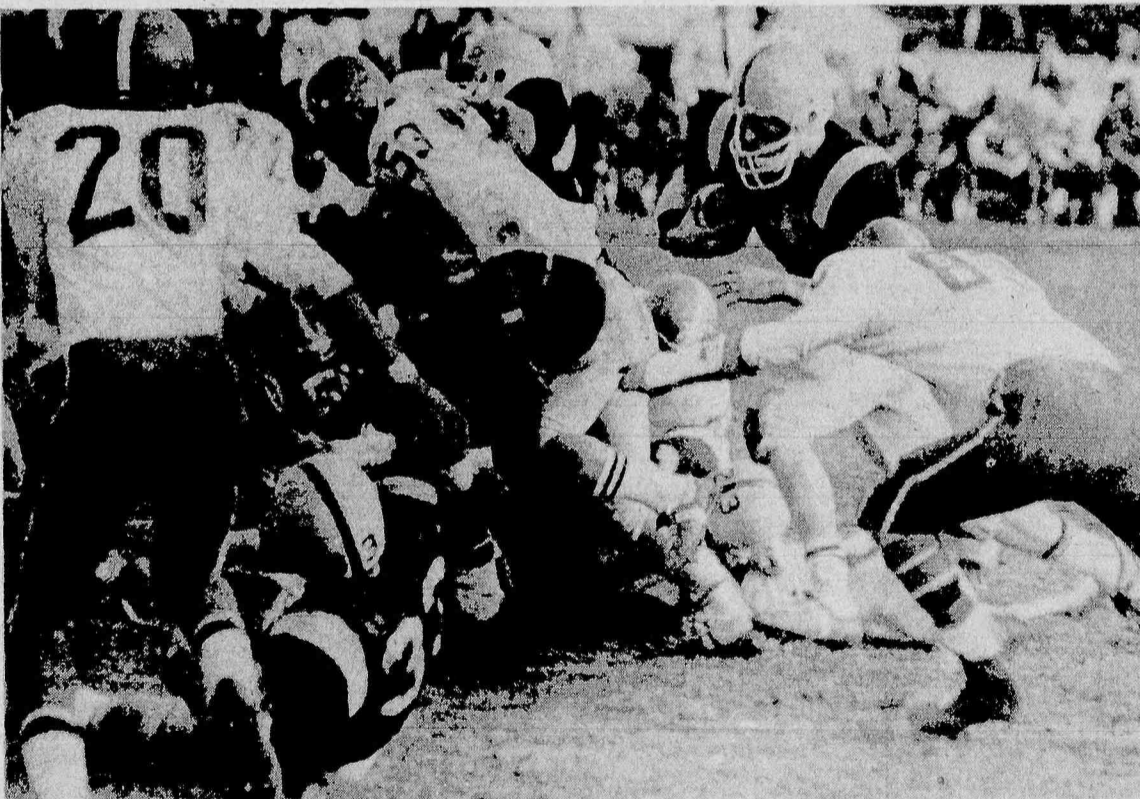

HIT THAT HOLE — Jim Wille, Belleville workhorse, carries for four yard gain in the third quarter. Steve Allen (53), Billy Johnson (20) and Bob Tyburczy (83) close in.

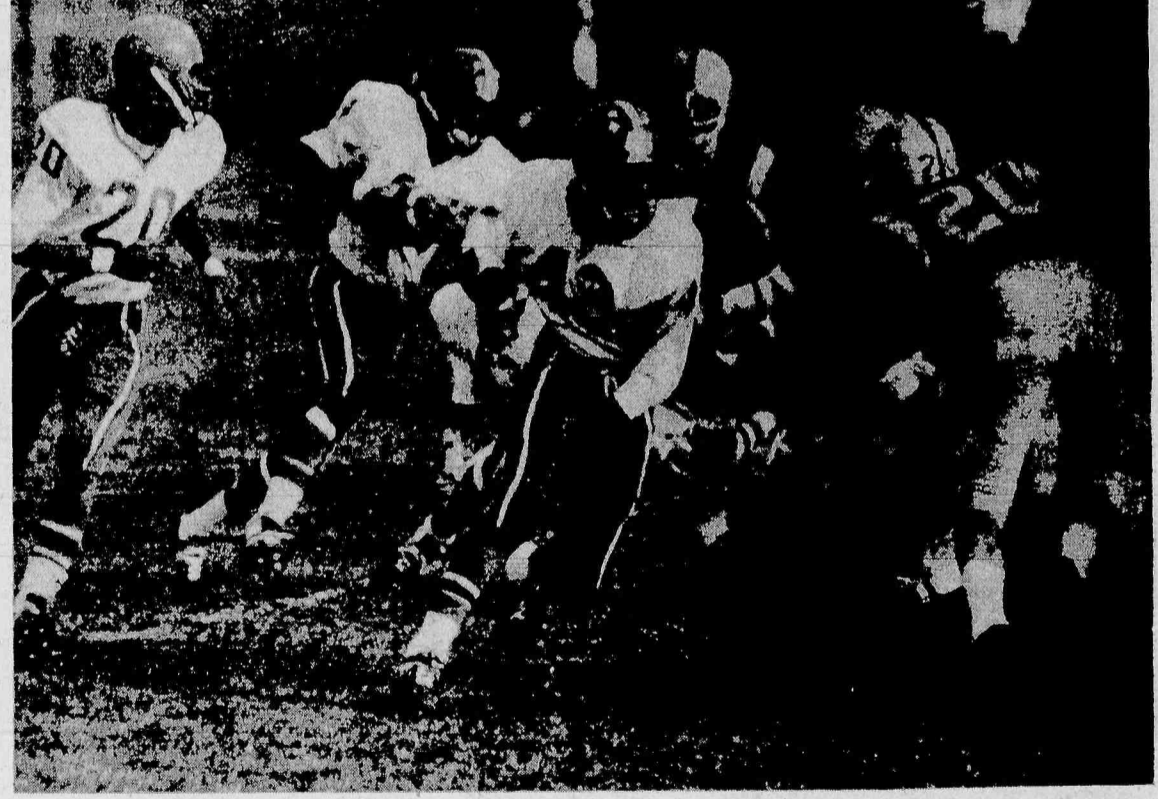

DEXTEROUS DERRICOTTE — Lester Derricotte delicately cradles the pigskin on 11 yard end run for first down. Joe Ritacco (20) made the stop.



SPINNING SCORE — Billy Johnson has one leg free and before whistle can blow, he's on his way to Indians second TD and 14-0 halftime lead.



MISFIRED — Vince Costantino can't come up with Joe Vitiello third down toss. Bellboys missed connections on fourth down too, after recovering first quarter fumble.

Passaic Game

(Continued from Page 15)
to the four yard line, Jim carried on first and goal to the two; on second and goal to the one; on third and goal to the one-foot line and on fourth down he dove into the end zone. Mike Drury kicked the extra point (Bob Ciallella is out for the year). There was 7:54 to go in the third quarter and the Bellboys had the momentum.

Passaic lost two yards on first down and couldn't gain a first down. Passaic punted.

ALLWOOD
Market St. (N. Allwood Rd.)
Clifton Free Lighted Parking PR 8-9747
HELD OVER
1st Run Showing
Jane "Barbarella"
Fonda
"See Barbarella do her thing"
For Adults Only
Terrence Stamp Joanna Pettit
Karl-Malden
"BLUE"

YMCA
600 Broad Street
Newark, N.J. 624-8900
Activities For Every Age And Interest KEEP FIT
Join The 'Y'

NOW!! RIVOLI NOW!!
Unlike other classics "West Side Story" grows younger!
MIRISCH PICTURES presents
WEST SIDE STORY
"BEST PICTURE!"
Winner of 10 Academy Awards!
PANAVISION • TECHNICOLOR • Released thru United Artists

Super Specials on Festive Holiday Foods

PRIME & CHOICE SIRLOIN STEAKS 89¢ lb.

PORTERHOUSE STEAKS 99¢ lb.
Center Cut PORK CHOPS 79¢ lb.
With This Coupon TAKE 25¢ OFF ON ANY 3 lbs. CHOP MEAT
FARM FRESH
NOT RESPONSIBLE FOR TYPOGRAPHICAL ERRORS
229 Franklin Ave. At The Center
Nutley, 667-0081
(ASK US ABOUT OUR CATERING SERVICE)
Open Fri. Eve till 8:00 --- Sunday 8:00 til 1:00

Team Statistics:			
BELLEVILLE		PASSAIC	
9	FIRST DOWNS	7	
82	RUSHING YARDAGE	107	
62	PASSING YARDAGE	11	
55	RETURN YARDAGE	33	
6-14-3	PASSES	1-5-1	
4-27-5	PUNTS	4-37-2	
1	FUMBLES LOST	2	
21	YARDS PENALIZED	25	
Individual Statistics:			
Rushing	#Carries	Yardage	Avg.
1. Jim Wille	26	85	3.3
2. Steve Banda	4	11	2.8
3. Fred Caruso	3	7	2.3
4. Joe Vitiello	1	8	-8.0
5. Doug Brown	1	13	-13.0
Passing	#Cmpl.	Att.	Intcpt.
1. Joe Vitiello	6	14	3
Receiving	#Rpts.	Yardage	Avg.
1. Walt Kaeli	3	35	11.7
2. Vin Constantino	2	18	9.0
3. Fred Caruso	1	9	9.0

FRANKLIN
NUTLEY • 667-0100
Now Thru Tues.
SAT. & SUN. MATS. ALSO
BIG BOND SALE

SEAN CONNERY "THUNDERBALL"
Panavision Technicolor
Re-release thru United Artists
SEAN CONNERY "FROM RUSSIA WITH LOVE"
NEXT ATTRACTION: PAPER LION

Ted DelGuercio was stripped of the football and the Indians had it at the Bellboy 44.
Lonnie Bunche broke up a pass to Durham and John Mozeka intercepted a wobbly pass to swing the pendulum the other way again. Doug Brown was thrown for a 13 yard loss attempting a pass on the option play and the Bellboys had to give up the football.
Passaic move to the Belleville 25. MickelMayer just missed a 82 yard field goal. It was long enough, but just wide, a 42 yard boot.
The Indians held the Bellboys on their own reservation again and then marched to the clincher, MickelMayer's fifth field goal of the year. A face mask infraction against Les Derricotte gave Passaic the ball at the 29. On third down, Charles Robinson ran out of the pocket to a first down at the 15. MickelMayer added his three pointer from the 26, then kicked the ball through the end zone.
George Robinson intercepted on first down as the Bellboys made a desperation drive and the Indians ran out the clock. It was another tough loss by the Bellboys, as they were again hindered by a poor start.

Broadway Is My Beat
By JOEY SASSO

Is Abe Margolies' affection for his fellow man a good enough philosophy to run multi-million dollar business enterprises?
The results of "Love thy

workers and customers" in his case should make this big business look into the Margolies plan as a replacement of management consultants and efficiency experts.
The many aspects of Abe Margolies today include:
He is one of the nation's largest jewelry manufacturers.
He owns and operates a million dollar per year restaurant, Les Champs, 25 East 40th St.
He underwrote the Beatles' concert at Shea Stadium, as well as concerts for Judy Garland, Tony Bennett, the Rolling Stones and many others.
He is working on producing a film starring Rocky Graziano hopefully a remake of "The Champ."
He invested more than a million dollars this year in Broadway shows.
Margolies the jewelry manufacturer, president of Zale Manufacturing Division of the 250 million dollar Zale Stores and also in his role as co-owner of Faleck & Margolies. He gives his all to jewelry until six o'clock p.m. From six on, Margolies, the Restaurant owner, movie producer, Broadway producer and "everybody's buddy" goes into operation.
It all started when he chose apprenticeship as a diamond cutter over a career as a semi-pro basketball player.
"As an appreci ce, I was berated in the European fashion. I promised myself that any man who worked for me would have his dignity." His workers are free to come in at whatever time they wish. He has never had to fire a worker. He has hired boys who were juvenile delinquents who turned out to be his best employees!
"I have a positive point of view. A glass of water is never half empty, it is half full," says Abe.
He was one of a group of seven investors which took over the Les Champs Restaurant to save a man's job. The Restaurant would have folded unless they took over.
Abe seldom showed up at meetings of the other six investors. When he did he always had many suggestions. Finally he was challenged: "Why don't you take it over." He did and has operated it most successfully from the point of view of the customer, one which he hopes he will never lose.
Abe is one of the pro-

ducers of the Israeli company, Fiddler On The Roof. He followed this success in a million dollar search to find out what was wrong with Broadway Theatre.
His first investment in show business was to help his hood friend Sidney Bernstein with whom he battled Nazis on the New York streets. Abe was determined that Sidney would be the "biggest agent on Broadway." His investments in Sid's projects have run into the hundreds of thousands of dollars, and today, Mr. Bernstein is independently wealthy as the manager of "The Rascals."
Abe's ownership of the New Yorker Hotel and many other far flung projects, have never resulted from his asking "How much will I make," but rather "I want to help a friend."
Abe's partner in his original jewelry business was disabled many years ago, but still retains his interest. Abe has more than two hundred ex James Monroe High School fellow alumnae working with him and more than fifty relatives.
He was the first to build a jewelry manufacturing plant in Puerto Rico where they refer to him as the "Lovable Gringo."
As to explain the secret of his success, Abe throws up his hands and says "I guess you have to like people."

Winter Recreation

BELLEVILLE RECREATION DEPARTMENT

William H. Cullen, Director

Robert E. Cook, Superintendent

WINTER RECREATION PROGRAM

WHO	WHAT	WHEN	WHERE
MON.			
Boys & Girls-4 yrs.	Play Program	9:15-11:15 am	Recreation House
Men & Boys-13+	Weight lifting	3-9 pm	Municipal Stadium
Boys-10+	Open Basketball	3:30-5 pm	Friendly House
Girls-10-15	Tumbling	7-8:30 pm	No. 4 School
Men	Archery	7-10 pm	Friendly House
Boys-13-18	Open Basketball	7-9 pm	No. 2 School
TUES.			
Boys & Girls-4 yrs.	Play Program	9:15-11:15 am	Recreation House
Men & Boys-13+	Weight lifting	3-9 pm	Municipal Stadium
Boys-10+	Open Basketball	3:30-5 pm	Municipal Stadium
Men	Archery	7-10 pm	Friendly House
Girls-10-17	Fencing	7-8:30 pm	No. 3 School
Boys-12-15	Jr. Basketball Lg.	7-9 pm	Junior High School
WED.			
Boys & Girls-4 yrs.	Play Program	9:15-11:15 am	Recreation House
Men & Boys-13+	Weight lifting	3-9 pm	Municipal Stadium
Boys-10+	Open Basketball	3:30-5 pm	Friendly House
Men	Pistol Club	5-7 pm	Municipal Stadium
Girls-10-15	Archery	7-10 pm	Friendly House
Men	Basketball	7-8:30 pm	No. 4 School
Girls-6-14	Gym Program	7-9 pm	Senior High School
Girls-15-19	Twirling	7-8:30 pm	No. 7 School
Girls-15-19	Sr. Basketball Lg	7-9 pm	Junior High School
Women	Sr. Volleyball Lg	7-9 pm	Junior High School
Boys-13-18	Bowling League	8:45-7-9 pm	Broad & Bay
	Open Basketball		No. 2 School
THURS.			
Boys & Girls-4 yrs.	Play Program	9:15-11:15 am	Recreation House
Mens & Boys-13+	Weight lifting	3-9 pm	Municipal Stadium
Boys-10+	Open Basketball	3:30-5 pm	Friendly House
Boys-12-18	Archery Lessons	8-9 pm	Friendly House
Girls-12-18	Archery Lessons	7-8 pm	Friendly House
Women	Housewives Bowling	1-4 pm	Olympic Bowl
Girls-6-14	Twirling	7-8:30 pm	No. 3 School
Men	Mens Basketball Lg.	7-10 pm	Senior High School
Boys-16-19	Sr. Basketball Lg	6:45-8:45 pm	Senior High School
Girls-12-15	Jr. Basketball Lg	7-9 pm	Junior High School
Girls-12-15	Jr. Volleyball Lg	7-9 pm	Junior High School
Girls-10+	Gym Program	7-9 pm	No. 2 School
FRI.			
Boys & Girls-4 yrs.	Play Program	9:15-11:15 am	Recreation House
Men & Boys-13+	Weight lifting	3-9 pm	Municipal Stadium
Boys-10+	Open Basketball	3:30-5 pm	Friendly House
Men	Archery	7-10 pm	Friendly House
SAT.			
Girls-6-14	Twirling	10-11:30 am	No. 4 School
Girls-10-15	Gym Program	10-12 am	No. 1 School
Men-16+	Open Basketball	1-4 pm	Junior High School
Boys-12-15	Open Basketball	1-4 pm	No. 1 School
Girls-8-12	Gym Program	10-12 am	No. 2 School
Boys-8-12	Gym Program	1-4 pm	No. 2 School
Boys-10-15	Soccer	10-12 am	Clearman Field

OPEN DOOR RESTAURANT
(Italian American Food)
Luncheon Served Daily SHORT LUNCH
Call, we'll have it ready
33 CRYSTAL STREET NORTH ARLINGTON 991-9730
CLOSED Monday
Fri. & Sat.
The Honey Cones Lou Val Go Go Girls

301 CLUB
31 Harrison Ave.
HARRISON, N.J.
485-9881 or 985-7750
MAKE YOUR THANKSGIVING DAY RESERVATIONS NOW
Luncheon Served 11:30 - 2:30
Tuesday Thru Thursday
Dinner 5-11 Tues, Thru Sat.
Sunday 2-10
Closed Monday
Catering For All Occasions

p. i. Mac Donald's TAVERN
"The place to go if you're Irish at all!"
203 Washington Avenue
Belleville
759-9808
Open 8 A.M. til 2 A.M.

PANTRY PIZZA
252 Wash. Ave., Belleville
Phone 759-4339

PIZZA
Reg. 1.15 Lg. 1.40
(Eat-In)
Pizza "to go" 10c Extra
BEST PIZZA
Sandwiches — Subs
Ravioli — Spaghetti
15¢ Delivery in Town and I.C. Village 50¢ out of Town

CHINA CLIPPER
OPEN 7 DAYS
11 AM - 2 AM
FINE EAST - WEST CUISINE
"Enjoy Life - Eat Out Often"
JUST ASK ANYONE YOU MEET WHERE THERE IS A GOOD CHINESE RESTAURANT THE ANSWER WILL BE "CHINA CLIPPER"
BUSINESSMEN'S LUNCH • DINNER • COCKTAIL LOUNGE
CATERING TO ALL OCCASIONS • ENTERTAINMENT
PLENTY FREE PARKING TAKE OUT SERVICE
Call For Thanksgiving Day Reservations
748-4142
17-21 BELLEVILLE AVE BLOOMFIELD, N.J.

Blue Shutter Steak House
formerly The Pompeii
214 BLOOMFIELD AVENUE, NEWARK, N.J.
featuring
• Steaks • Chops • Seafood
BREAKFAST SERVED MIDNITE TO 5 A.M.
Monday thru Saturday: 4 p.m. to 5 a.m. 485-9787
Sundays 1 p.m. to 5 a.m. YOUR HOSTS: FRANK BUCCO — SAL MAIORANA

Shangri-La
TOP GROUPS!
BIG CAPACITY! • FINEST LIQUORS!
CLUB
677
Mt. Prospect Ave.
Newark
483-9834
Open 4 P.M. To 2 A.M.
The Upper Hand Wed. & Sun.
The Younger Image Fri. & Sat.

Top Spots to DINE and DANCE

Holiday Inn
OF NEWARK 430 BROAD STREET

**CALL NOW
FOR YOUR
THANKSGIVING DAY
RESERVATIONS**

DINNER SERVED
FROM
12:00 to 10:00



Featuring The Well-Known TV Personality
BUDDY ROCCO at The Organ
In The Lounge

**AMPLE FREE PARKING
CALL 643-4200**

For a taste of Rome...
dine at The
Fountain

For an evening
of radiant splendor



Magnificent Italian and Continental specialties served
in authentic Roman style — superb food is distinctive
as the Fountains of Rome. Open Daily for Luncheon,
Cocktails and Dinner. Dinner-Dancing Fri. & Sat.

THE FOUNTAIN New Jersey's foremost Roman Restaurant
Walmsing Avenue, Belleville, 751-3800

Under the personal direction of
Joseph and Vincent Pannullo

**ONE WONDERFUL WEEK!
NOW!
AT
DON'S "21" Restaurant**

McCarter Hiway & Bridge St.
Newark 622-6221

Music • Songs
Dances of Italy
**CALABRESE NITE
EVERY NITE**

Special Menu The Entire Week!

Graceful New York Dining
In An Elegant Atmosphere
Minutes From Home.

Holiday Inn
of **LYNDHURST**
RTE. 3 1,000 Ft. East of Rte. 17 Underpass Ph. 933-9800

For Your Pleasure...
**the SAL
WALTERS
TRIO**

DINE and DANCE
Every FRI. and SAT. NITE
Never A Minimum • Never A Cover Charge

"PIANO BAR"
ENTERTAINMENT MONDAY thru THURSDAY
by Lee Bach

NOW UNDER NEW MANAGEMENT



PARK
Italian-American Food
Steaks • Chops
Seafood • Pizza
Organ Entertainment
Fri. & Sat.

501 WASHINGTON AVE.
BELLEVILLE
759-9739

Franklin Arms



For Distinctive Dining
Luncheon 11:30 - 2 Dinner 5-8:30
Sunday—Noon to 8 P.M. Closed Tuesday
German Sauerbraten Every Sunday
• We Cater To Parties •

409 Franklin Street Bloomfield 743-9722

It's The HOTTEST
GO - GO
IN TOWN AT
GARY'S

New York Go-Go Girls
10 Hours A Day -- 7 Days!

488 BROAD STREET
NEWARK
642-9137



**JADE
FOUNTAIN**
403 RIDGE ROAD
NORTH ARLINGTON, N.J.



- CHINESE • POLYNESIAN
- AMERICAN CUISINE
- BANQUET FACILITIES
- OUTGOING ORDERS A SPECIALTY
- AIR CONDITIONING
- COCKTAIL LOUNGE

AMERICAN EXPRESS
DINERS CLUB

CONFERENCE LUNCHEONS ARRANGED
991-5377

SAN CARLO
Restaurant
Italian-American Cuisine

- Three Private Banquet Rooms
- Organ Entertainment Evenings — Fri., Sat., Sun.
- Dining Room Open for Luncheon and Dinner

American Express
Diner's Club
Uni-card

620 Stuyvesant Avenue
Lyndhurst 939-9083

Closed Monday

**NEW HURRICANE
BAR**

457 BROAD STREET
Newark • MI 2-9780

**WESTERN
ENTERTAINMENT**
Wed. thru Sun.
Featuring
RON UNDERWOOD
and the Country All Stars
PLUS—GO-GO GIRLS
Mon. & Tues.

the new
Cabaret

169 Verona Avenue
NORTH NEWARK

Open 7 Nites
Dancing

GO-GO Nitely
483-9469

KITCHEN OPENING SOON
PARTIES, BANQUETS ACCOMMODATED
OF 12-100 PERSONS



MASCHIO
LYNDHURST, NEW JERSEY

123 Ridge Road 438-9491
Open Noon to 1 A.M. 7 Days

BANQUETS —
20-200 Persons

Cordial People, Fine
Entertainment, Moderate
Prices
• No Cover Or Minimum •

**NAME BAND
EACH WEEK!**

The Front Room
46 Broadway, Newark • 483-9555

Open 9 A.M.-2 A.M., 7 Days Entertainment & Nites
Matinee Sunday 4 P.M.-8 P.M.

TORCH LOUNGE
WED., FRI. & SAT.
"JUST US"

Featuring
DENISE GENELL
GO GO GIRLS NIGHTLY

535 Ridge Rd. 438-9806 Lyndhurst, N.J.

WINE and DINE
at
PEG & BEN'S
RESTAURANT AND COCKTAIL LOUNGE
118 Franklin Avenue, Nutley
NO 7-9870

BUSINESSMEN'S LUNCH
FULL COURSE AND A LA CARTE DINNERS

We Cater To Parties
Daily Specials—The Famous Foods of Many Nations—
Sauerbraten, Kielbasa, Corned Beef, Etc., Cooked In a
Manner To Tempt Your Appetite!

**DARWOOD
COCKTAIL LOUNGE**
751 Washington Ave. Belleville

FRI. & SAT
**DANNY MICHAELS
and THE DANTE FOUR**

Enjoy Delicious SEA FOOD
Served from 5-9 Friday Eves.

ITALIAN-AMERICAN CUISINE
ENTERTAINMENT WEEKLY
CATERING FOR ALL OCCASIONS
PL 9-9812

No. Newark's
PLAYBAR
376 No. 5th Street, Newark
1 Block from Park Avenue
483-8866

Featuring Nitely
THE WRINKLED RIPLE
Pulsating psychedelic lighting!
Fri., Sat., & Sun.
DANCING EVERY NITE

**THREE GUYS
FROM ITALY**



371 FRANKLIN AVENUE
BELLEVILLE, N.J.

Authentic dishes from the whole range of Italian
culinary history — including Scungilli Salad, with or
without Hot Sauce; Trippa Soffritto; Fettuccine Alfredo
and ala Carbonara; Sicilian Special Pizza... and many
others on the large menu.

ITALIAN RESTAURANT AND PIZZERIA
SPECIALIZING IN SEA FOOD 751-4583

Seymour's

GO-GO GIRLS
Wednesday, Friday, Saturday
and Sunday

548 RIDGE ROAD NO. ARLINGTON
(Across From Grand Union)
997-1515

ROXY

846 No. 6th St.
Newark
HU 3-9399

The Prettiest
GO-GO Girls
"where the go-go
girls meet"



ORDER NOW! DIAL 667-2100, 759-3200

YOU'LL BE SURPRISED HOW
LITTLE A WANT AD COSTS

ORDERS OF THANKS

MAURILLO—Deeming it impossible to thank all in person we take this means of expressing our sincere and heartfelt thanks to our relatives and friends for their words of consolation, spiritual bouquets, floral tributes and helpfulness of the death of our beloved husband and father ALFRED THOMAS MAURILLO. Especially we wish to thank Rev. Francis Blake, pastor of Holy Family Church, St. Mary's Knights of Columbus, and the following gentlemen who were pall bearers: George Dutcher, Charles Maurillo, Raymond Maurillo, William Torgg, Gary Holstner, Edwin Mackie, William Andriola, and Robert Maurillo.

BEREAVED WIFE
AND CHILDREN

AGRICULTURE

EXCAVATING — LANDSCAPING
PAVING — CONSTRUCTION
MACHINE RENTAL
Water problems solved
For service and experience call
A. VUCATURO 759-6640
Top Soil and Fill Dirt TF

ALUMINUM GLASS REPAIRS

ALL TYPE GLASS REPLACED.
Storm Panels and Screens. Up to
40 per cent Discount on Storm Win-
dows - Doors, Tub Enclosures, etc.
U.S. All Weather Products Co., 217
Belleville Ave. 759-1853. TF

ALUMINUM SIDING

J. AND M. ALUMINUM SIDING
CO. Let me have the benefit of
an estimate. 661-2855, 275 Harrison
St. Nutley. TF

ALUMINUM SIDING AND GUT-
TERS also aluminum siding re-
paired. Roofing and roof repair.
Deal direct with contractor, Henry
Golioto. Call 667-3832. TF

AUTO-GLASS REPLACEMENT

ALL TYPE GLASS REPLACED.
Storm Panels and Screens, Wind
Socks, Table Tops, Mirrors, resis-
tance, Store Fronts. Pick up and deliv-
ery. U.S. Glass Co. 215 Belleville
Avenue, 759-1866. TF

AUTO SERVICE

**BIB'S
AUTO
WRECKERS**
We Pay and
Tow It Away
Highest prices paid for cars
and trucks in any condition.

WY 10081

Belleville Pike
No. Arlington TF

COLLISION SPECIALISTS
STRAIGHTENING, PAINTING
lacquer, enamel, luster. Electric
welding, chassis work, fire
glass work. A.L.S. RIVERSIDE
BODY AND FENDER WORKS,
221 Valley Street, Belleville 759-
1182. TF

AUTOS FOR SALE

1964 FORD STATION WAGON,
beige 9 passenger Country Squire
Radio and heater, power steering,
luggage rack, whitewall tires, \$250.
Call 667-4372. 12/5

1961 CHEVROLET CONVERTIBLE,
348 cu. in., 350 HP, 170 power, 3
speed, 661-0637 between 5:30 and
6:30 P.M.

AWNINGS & SHADES

DAVIS-TAYLOR SHADE SHOP
Albert W. Taylor, Prop.
Wholesale — Retail
Window Shades Manufacturers
Venetian Blinds
350 Passaic Ave., 667-0491 TF

BUSINESS OPPORTUNITY

UNDERGROUND LAWN SPRINKLER
SYSTEMS are big business. Be-
come a wholesaler to Distribute
self homesteaders. Save them 50-60
per cent and earn 40 per cent of the
total parts sale for yourself. This is
a great part-time endeavor. Customers
call you from an ad run in papers like this — Nutley
Sun, Belleville Times, Newark
Record, Exclusive territories. Small
investment for inventory. Each sale
form \$160-250. No pressure needed.
Complete training program. Call
(201) 652-5752.

CARPENTERS AND BUILDERS

BASEMENTS AND ATTICS. Spec-
ializing in alterations. Free esti-
mates. Call 667-6894 or 661-1036. TF

COMPLETE ALTERATIONS, PAINT-
ING AND MASONRY. Roofing,
siding gutters, leaders. Remodeling
of attics, kitchens, bathrooms and
basements. Paving and tile ceilings.
Aluminum combination windows and
doors, also windows resealed.
GEO GLYCENFER AND SON
759-9262. TF

DOYLE L. LOUGHREN CARPENTER SERVICE

Alterations — Additions — Attics
Basins — Basements —
Doors — Windows — Kitchens —
General Repairs. TF

CUSTOM FORMICA KITCHEN CABINETS

for the price of wood. Also formica
sink tops. 279-6655 or 843-2605. TF

CHILD CARE

FRANCIS SISTERS OF ST. EL-
IZABETH NURSERY, 174 Frank-
lin Avenue, Nutley. Ages 25 years
Hours 7 A.M. — 5 P.M. Playroom,
dining room, recreation room with
TV and stereophonic records. Hot
lunch at 12 noon. Nap 12:30 — 3
P.M. Snack at 3 P.M. Transpor-
tation. For registration — 6:30 — 7
P.M. 61-0919. TF

MOTHER WISHES TO TAKE
CARE OF children in her home.
Day, week, month. 667-1121. 12/19

FOR RENT

**DESIRABLE OFFICE
2ND FLOOR
NUTLEY SUN BUILDING**
386 FRANKLIN AVE. NUTLEY, N.J.
CALL MR. E. BONNET — 667-2100 TF

DECORATORS

— See Painters —

ELECTRICIANS

LIVE BETTER ELECTRICALLY
WITH FULL HOUSEPOWER
For free estimate phone Lar-
son's Electric Service, 658 Bel-
leville Ave. 24 hour Answering
Service. 759-9262 — State Licensed TF

CALL US FOR PROMPT and com-
plete electrical service. D and D
Electric 38 Belleville Ave., Bel-
leville. Telephone 751-2782. TF

TEL-STAR — Licensed electrical
contractor. Industrial - residential.
Commercial. All condition lines.
991-4278. J. Sloan TF

BELLO'S ELECTRIC SERVICE LICENSED ELECTRICIAN

Complete home wiring. Altera-
tions and repairs. We specialize
in 100 Amp. 220 line. 667-0919.
Call anytime for free estimate. TF

FLOOR SERVICE

BILL'S RUG SHAMPOOING. Carpet
Repair and Installation. Free Esti-
mate. Call 759-0685. TF

FLOORS SANDED, REFINISHED
and waxed. American Floor Sand-
ing Company. George Inglis 667-
5887. Gilbert Busch. 667-5887 TF

KILLEN FLOOR SERVICE
sanding - finishing - waxing - in-
sured - estimates. Statewide
gymnasium gameline markings.
R. L. Killen — 759-5954. TF

FLOOR WAXING, RUG SHAM-
POOING. All work done by own-
ers. Bob Berninger, 667-1121. TF

PILE is soft and lofty — colors
retain brilliance in carpets clean-
ed with Blue Lustre. Rent electric
shampooer, Sherwin Williams, 251
Franklin Avenue, Nutley. TF

FOR RENT

1 1/2 ROOM APARTMENT, furnished.
Everything supplied. Immediate
occupancy. Call 667-9723. TF

STORE FOR RENT 15x60

391 West Passaic Avenue, Bloom-
field. Suitable for office, bakery,
shoemaker, florist, linoleum or
radio-TV repair. 239-4540. TF

NUTLEY — 3 large rooms, tiled
bath. Heat, hot water, including
gas range and refrigerator. 667-
4354 or 667-7110. 12/12

FOUR ROOM APARTMENT with
heat. Newly decorated. Convenient
to all shopping and transportation.
2 year lease. One month security.
\$135. Call 667-7753. TF

NUTLEY — 3 ROOM modern garden
apartment. All appliances, parking
space. Near buses and shopping. \$125
month. 661-0617. 12/12

FOUR LARGE ROOMS, available
now. Good location. Call after 3
P.M. 661-0842. 140 Franklin Ave.,
Nutley. TF

FOUR ROOMS AND BATH, heat
and water supplied. Third
floor. \$90 a month. 759-9238. TF

BLOOMFIELD — 3 stores, excellent
location. Approximately 600 sq. ft.,
800 sq. ft., and 1300 sq. ft. Please
call 743-7300. Monday through Fri-
day between 9 A.M. and 5 P.M.

BLOOMFIELD — Beautiful new
garden apartments. 3 1/2 and 4 1/2
rooms available. Please call 743-
7300 between 9 A.M. and 5 P.M.
Monday through Friday.

2 1/2 FURNISHED ROOMS. Available
December 2. Call 667-2229 or 759-
6853. TF

FOR SALE

FIVE PIECE BEDROOM SET, cher-
ry mahogany. Reasonable. Girl's
Schwinn bike. 759-4546. 12/5

ARTHRITIS, rheumatism sufferers,
try Alpha Tablets. Relief lasts for
hours. Only \$2.49. Bay Pharmacy.
12/12

BILTRITE COACH CARRIAGE,
green. \$50 (cost \$100). Baby
Swing, 37. Call 751-1754. TF

ESSO STATION GOING OUT OF
BUSINESS. December 1st. Equip-
ment and supplies for sale. Reason-
able. Corner West Passaic Avenue
and Kingsland Street, Nutley. 667-
9802. 12/12

ONE of the finer things of life
— Blue Lustre carpet cleaner.
Rent electric shampooer \$1. Tiber
Hardware & Mill Supply, 123 West-
inghouse Avenue, Belleville. TF

BLACK PERSIAN LAMB COAT, size
10. Double gray mink collar. New.
438-9397. TF

FURNITURE

SERVE YOURSELF
SAVE 30% - 60%

Hundreds of sofas, chairs, bedrooms,
dining rooms, tables, and place.
In all styles. Early American, Traditional
and Modern. Floor samples overstock-
ed items, cancelled orders, merchan-
dise damaged in shipment, etc. The
finest names in furniture. Penn
House. Founders Heritage and others.
Some still in original cartons, some
perfect, some need "do-it-yourself"
repair. EACH ITEM CLEARLY
MARKED. This is a serve-yourself,
no terms, no layaway. No salesman
will pressure you. THIS IS A TRUE
FURNITURE WAREHOUSE.
Hours 9 A.M. to 5 P.M. Mon. thru
Fri.

Furniture Warehouse
Clearing Center
865 Mt. Prospect
At Verona Ave.
North Newark TF

DISCOUNT CARPETS

Top quality discounts. Bankrupt
stocks. Full and part rolls wall to
wall and room size rugs. All colors
9x12 unclaimed rugs \$10 and up.
From New York's largest cleaners
and hotels.

LARGE SELECTION OF PERSIAN
AND ORIENTAL DESIGNED RUGS.
BROADWAY CARPETS
59 Broadway Newark HU 5-6060
12/19

FOR SALE

CARPETS, rugs, all styles, makes,
colors, \$1 persq. yard, above our
cost. Free shop at home service.
Charge it if you wish. 745-1708. Pro-
fessional Carpet Sales, 549 Bloom-
field Ave., Montclair. Open 11-9
evenings. 12/5

KAL'S GUEST HOUSE, 116 Harri-
son Street (off Franklin Avenue)
667-0357. Man only. TF

GILLIS PLAZA HOUSE
255 Hillside Ave., Nutley
LARGE COMFORTABLE
FURNISHED ROOMS, near Hoff-
mann-LaRoche and I.T.T., free
parking — 667-9747. TF

THE WHITE HOUSE — GUEST
ROOMS. 420 Centre Street, Nut-
ley. Centrally located. Comfortable
rooms. 377-4731 after 5 P.M. TF

LATHAM HOUSE
Single or double, transient or
I.T.T. parking space. 144 Whit-
ford Ave., cor. Nutley Ave.
667-9821. TF

GREEN GABLES
308 Passaic Avenue, Nutley
(Near Chestnut Street)
Under new management
Lodging accommodations
for gentlemen
Ample parking space
Telephone 667-0571. 12/19

HEARING AIDS
South Bergen
Hearing Aid Center
547 Franklin Avenue
Batteries & Accessories. Repairs.
All Makes of Hearing Aids.
667-0822. 438-1042 TF

HELP WANTED FEMALE

SALESGIRLS
JANETTE NUTLEY CENTER
is seeking a qualified salesgirl
for its Junior and Misses Sport-
wear Department. Experience
important but not necessary. If
you are interested in people and
have the ideal personality for
salesperson, you may apply for
an application and interview
with the manager. Mr. Maz-
zola any morning or Monday or
Friday evenings when store and
office are open.

JANETTE NUTLEY CENTER
(No Phone Please) TF

COLLEGE GIRLS
JANETTE NUTLEY CENTER
usually has several openings for
college girls as salesgirls dur-
ing the Christmas holiday
season. You may augment our regu-
lar sales staff.

JANETTE NUTLEY CENTER
Call no phone 512P-10-1000 TF

PART TIME SALES HELP
for Christmas season. Applica-
tion and interview may now be
had by applying to
JANETTE NUTLEY CENTER
no phone TF

PART TIME — FULL TIME — 9
A.M. — 1 P.M., some evenings
available. Telephone survey work.
\$1.60 per hour plus. Work from lo-
cal Bloomfield office. Pleasant
working conditions. Call 877-4053.

SECRETARIES Bookkeepers
Fridays Typists Operators
Stenographers Keyholders
Clerk Typists File Clerks
Accounting Clerks
Factory, etc.
All Salaries High

Positions open in all fields. Can-
not possibly publish full listing —
Tuition paid.
LANE EMPLOYMENT AGENCY
530 Franklin Avenue, Nutley
667-5556. 622-6005 TF

FIGURE CLERK
for data processing department.
Math background. Good salary
and fringe benefits. Excellent
working conditions.
Apply personally dept.
WALTER KIDDE CO., INC.
675 Main St. Belleville
An Equal Opportunity Employer

CLERK
7 A.M. to 3 P.M.
High school grad over 18 to
sort and distribute mail, run
errands and handle routine
clerical tasks as required. Liberal
benefits.
Walter & Tiernan, Inc.
25 Main St. Belleville
An Equal Opportunity Employer.

MATURE BABY SITTER wanted
Friday, Saturday, & Sunday
nights. Must be available when
needed. 751-0067.

WANTED — BABY SITTER for
working mother. Call 751-5788.

DO YOU LIVE IN BELLEVILLE,
NUTLEY, BLOOMFIELD OR GLEN
RIDGE? If you do we have a
perfect position for you as a Boy
Advisor. Two teenage newspaper
boys. Position pays salary, car
expenses and bonus. Hours needed
5:30 A.M. — 8:30 A.M. and 3 after-
noons from 4 P.M. — 6 P.M. After-
noon hours can vary. Call 877-4053.

LADIES — show Carissa Cosmetics
to friends, neighbors. Earn in
your spare time. Phone 485-1757.
12/12

HOUSEWIVES without experience
can enjoy good earnings selling
Avon Cosmetics in own vicinity.
Call 667-4546.

SOME EXPERIENCE
Good salary and fringe bene-
fits.
Location Clifton-Silverton area
Apply personally dept.
WALTER KIDDE CO., INC.
675 Main St. Belleville
An Equal Opportunity Employer

HELP WANTED MALE

MAN TO DELIVER ORDERS and
work in stockroom of local sta-
tionary store. Good opportunity for
right man. Call Peerless Stationary
at 667-1516. 11/26

TV SERVICE MAN — steady work.
Good pay, fringe benefits. Bonus.
Call 667-9200 Four Star Television,
703 N. 4th St., Harrison. TF

HELP WANTED MALE

MAN TO DELIVER ORDERS and
work in stockroom of local sta-
tionary store. Good opportunity for
right man. Call Peerless Stationary
at 667-1516. 11/26

TV SERVICE MAN — steady work.
Good pay, fringe benefits. Bonus.
Call 667-9200 Four Star Television,
703 N. 4th St., Harrison. TF

HELP WANTED MALE

MAN TO DELIVER ORDERS and
work in stockroom of local sta-
tionary store. Good opportunity for
right man. Call Peerless Stationary
at 667-1516. 11/26

TV SERVICE MAN — steady work.
Good pay, fringe benefits. Bonus.
Call 667-9200 Four Star Television,
703 N. 4th St., Harrison. TF

HELP WANTED MALE

MAN TO DELIVER ORDERS and
work in stockroom of local sta-
tionary store. Good opportunity for
right man. Call Peerless Stationary
at 667-1516. 11/26

TV SERVICE MAN — steady work.
Good pay, fringe benefits. Bonus.
Call 667-9200 Four Star Television,
703 N. 4th St., Harrison. TF

HELP WANTED MALE

MAN TO DELIVER ORDERS and
work in stockroom of local sta-
tionary store. Good opportunity for
right man. Call Peerless Stationary
at 667-1516. 11/26

TV SERVICE MAN — steady work.
Good pay, fringe benefits. Bonus.
Call 667-9200 Four Star Television,
703 N. 4th St., Harrison. TF

HELP WANTED MALE

MAN TO DELIVER ORDERS and
work in stockroom of local sta-
tionary store. Good opportunity for
right man. Call Peerless Stationary
at 667-1516. 11/26

TV SERVICE MAN — steady work.
Good pay, fringe benefits. Bonus.
Call 667-9200 Four Star Television,
703 N. 4th St., Harrison. TF

HELP WANTED MALE

PART TIME — FULL TIME — 9
A.M. — 1 P.M., some evenings
available. Telephone survey work.
\$1.60 per hour plus. Work from lo-
cal Bloomfield office. Pleasant
working conditions. Call 877-4053.

MEN'S CLOTHING STORE needs
young man without military ob-
ligations to learn retail sales trade.
Board of Education, 140 Chestnut
Street, Nutley. For interview call
667-7700.

BOYS! BOYS! BOYS!
Work after school and Saturdays.
\$30 per Week salary. Call Mr.
Robinson 751-5553 between 3 & 4
P.M. After 6 P.M. 667-1596.

CUSTOMER

Steady work with school system.
Excellent fringe benefits. Apply
Board of Education, 140 Chestnut
Street, Nutley. For interview call
667-7700.

DO YOU LIVE IN BELLEVILLE,
NUTLEY, BLOOMFIELD OR GLEN
RIDGE? If you do we have a
perfect position for you as a Boy
Advisor. Two teenage newspaper
boys. Position pays salary, car
expenses and bonus. Hours needed
5:30 A.M. — 8:30 A.M. and 3 after-
noons from 4 P.M. — 6 P.M. After-
noon hours can vary. Call 877-4053.

Order picker and packer on boxed
novelties, full time, permanent
position, new factory building.
Smith, 263 Hillside Ave., Reor, Nut-
ley.

YOUNG MEN OVER 21
Bondable, veterans. Driver's li-
cense. We will train to be install-
service men in a growing North
Jersey organization. Willing to
work nights and weekends if nec-
essary. Some electrical or mechanical
experience helpful. Liberal benefits.
Call 624-1648 for appointment.

JUNK DEALERS

FOR SCRAP IRON & METAL —
Brass — Copper — Radiators —
Sinks — Bathtubs — Stove Furnaces,
clean cellars, attic. Call J. LURY &
CO. Phone 667-3169. TF

ATTENTION TOP PRICES —
NEWSPAPERS, tied and deliv-
ered, lead, paper, radio, top prices.
Kearny Scrap Metal, 478 Schuyler
Avenue, Kearny. 991-0432. TF

BRING IT IN! Copper, brass, alu-
minum, lead, batteries, car lin-
ing, steel, paper, radio, top prices.
Kearny Scrap Metal, 478 Schuyler
Avenue, Kearny. 991-0432. TF

LOST & FOUND

LOST PASSBOOK No. 43241 First
National State Bank Nutley Mid-
town Office. Finder return to bank.

LOST PASSBOOKS 88982, 70578,
80354, 92499, 92500, Nutley Savings
& Loan. Finder return to S & L.

LOSTPASSBOOK 43060, Midtown Of-
fice, First National State Bank.
Finder return to bank. 12/5

LOST PASSBOOK 12480, Yantacow
Office, First National State Bank.
Finder return to bank. 12/5

LOST PASSBOOK 12480, Yantacow
Office, First National State Bank.
Finder return to bank. 12/5

LOST PASSBOOK 12480, Yantacow
Office, First National State Bank.
Finder return to bank. 12/5

LOST PASSBOOK 12480, Yantacow
Office, First National State Bank.
Finder return to bank. 12/5

LOST PASSBOOK 12480, Yantacow
Office, First National State Bank.
Finder return to bank. 12/5

LOST PASSBOOK 12480, Yantacow
Office, First National State Bank.
Finder return to bank. 12/5

LOST PASSBOOK 12480, Yantacow
Office, First National State Bank.
Finder return to bank. 12/5

LOST PASSBOOK 12480, Yantacow
Office, First National State Bank.
Finder return to bank. 12/5

LOST PASSBOOK 12480, Yantacow
Office, First National State Bank.
Finder return to bank. 12/5

LOST PASSBOOK 12480, Yantacow
Office, First National State Bank.
Finder return to bank. 12/5

LOST PASSBOOK 12480, Yantacow
Office, First National State Bank.
Finder return to bank. 12/5

LOST PASSBOOK 12480, Yantacow
Office, First National State Bank.
Finder return to bank. 12/5

LOST PASSBOOK 12480, Yantacow
Office, First National State Bank.
Finder return to bank. 12/5

LOST PASSBOOK 12480, Yantacow
Office, First National State Bank.
Finder return to bank. 12/5

LOST PASSBOOK 12480, Yantacow
Office, First National State Bank.
Finder return to bank. 12/5

LOST PASSBOOK 12480, Yant

Hospital Banquet Presided Over By Etherington

The president of Wesleyan University, Edwin D. Etherington, will preside at The Mountaintop Hospital convocation banquet Thursday evening, November 21. Etherington is past president of the American Stock Exchange and a former resident of Upper Montclair.

Principal speaker at the banquet, which will take place at The Manor in West Orange, will be Stanley W. Olson, M.D., director of the nation's Regional Medical Programs

for the Department of Health, Education and Welfare.

Etherington, who attended Montclair Academy and graduated from Lawrenceville School, is the twelfth president of Wesleyan. He received his undergraduate degree there in 1948 and his LL.B. degree from Yale Law School. He later served as law clerk to the Honorable Henry W. Edgerton of the United States Court of Appeals in Washington, D.C.

Members of Etherington's family have for many years been associated with The Mountaintop Hospital. His father, the late Charles K. Etherington, served as a trustee at the hospital from 1943 to 1948 and his mother, still active in the women's auxiliary at the hospital, was a trustee for five years, from 1960 to 1965. His sister-in-law, Mrs. Roger B. Etherington, is currently serving as president of the women's auxiliary.

Appointed assistant secretary of the New York Stock Exchange in 1956, Etherington became vice president in charge of civic and governmental affairs in 1958. He left the New York Stock Ex-



Dr. Stanley W. Olson

change in 1961, and following a partnership in Pershing & Co. in New York, he was elected president of the American Stock Exchange in 1962. He resigned this position to assume the presidency of Wesleyan University in July, 1967.

Mountainside Interns Come From All Over The World

Resident and Intern physicians on the '68-'69 House Staff at The Mountaintop Hospital bring a wealth of knowledge from medical schools throughout the world. House Staff physicians, including 18 residents and eight interns from the United States,

Alden Sleeper Named Trust Officer by Bank

Alden B. Sleeper of Upper Montclair has been named trust officer in charge of trust operations and estate administration in the trust department of National Newark & Essex Bank's Montclair office. Gustave E. Wiedenmayer, president, has announced.

Sleeper joined National Newark & Essex as a trust officer in May 1967, at the Montclair office. He previously had been a vice president and trust officer with The County Trust Company, White Plains, N. Y.

A graduate of Phillips Exeter Academy and Bowdoin College, Sleeper is a director of the Montclair Lions Club, second vice chairman of the Montclair Fourth of July Committee, and secretary of the Lacrosse Club of Montclair.

He and his wife, Gloria P.

Sleeper, are the parents of four children and live at 553 Park Street, Upper Montclair.

State Planners Report Upswing in Zoning Rules

Nine out of ten New Jersey municipalities now have zoning ordinances, according to a report issued today by the Division of State and Regional Planning.

The 62-page report, Zoning in New Jersey--1967, said 516 of the state's 567 municipalities--a total of 91 per cent--have adopted zoning ordinances. This is an increase of 21 per cent since a previous report on zoning was issued in 1960.

Two-thirds of the new zoning ordinances were adopted by municipalities in Warren, Sussex, Hunterdon, Cumberland, Gloucester and Atlantic Counties.

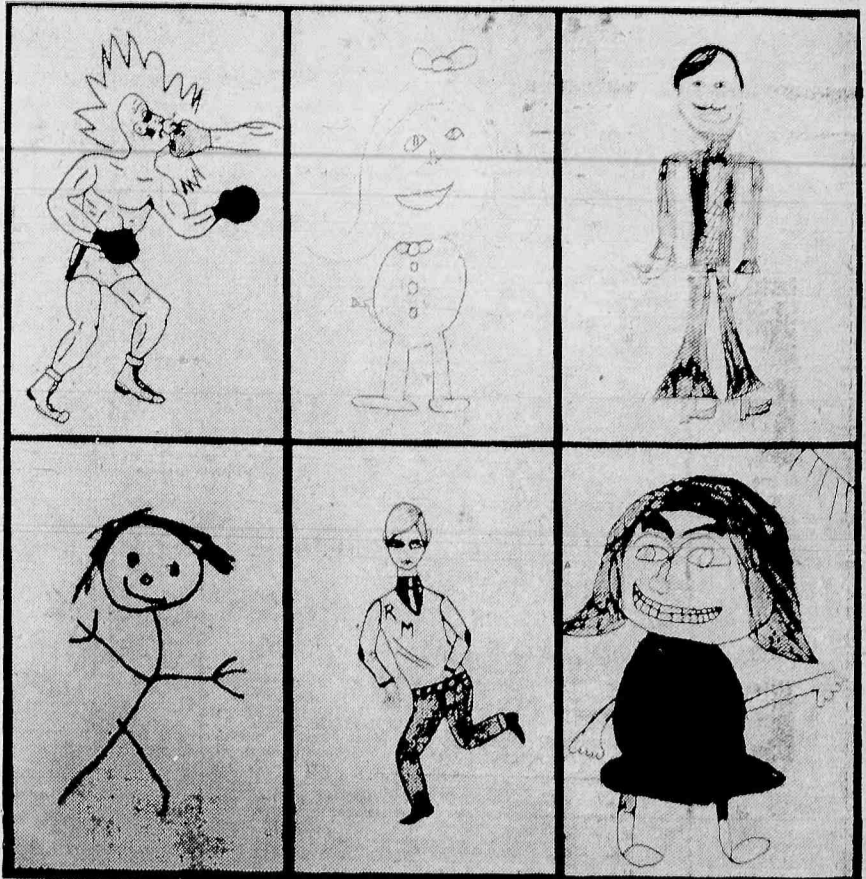

ART AIDS PSYCHOLOGISTS — These drawings are among several hundred gathered at random from New Jersey students of all ages for use in a research project aimed at improving methods of psychological drawing analysis. Dr. Virginia D. C. Bennett of the Rutgers Graduate School of Education heads up the project described in article below.

Children's Drawings Can Give Personality Insight

The next time you go to a PTA meeting, take more than a passing glance at the children's drawings hanging on the bulletin board.

The drawings, especially of the human figure, may reveal more about your child than his artistic talent. They may, in fact, provide clues to his personality, self-concept and overall adjustment in school and at home.

Chances are you and the art teacher may not be aware of this, but it is a good bet the school psychologist is. Drawing analysis has probably been a part of his test battery for years.

Attempts to improve methods of drawing analysis through research are being made at Rutgers Graduate School of Education by Dr. Virginia D. C. Bennett of the educational psychology department.

As Dr. Bennett points out, there is a tendency among psychologists to use a "cookbook" approach in analyzing drawings; that is, the notion that "this particular graphic trait in a drawing indicates that particular characteristic in the child's personality."

There is a need to use an overall approach, Dr. Bennett says, judging these traits in combination rather than on a one-to-one relationship. In tests administered to more than 200 sixth grade children in one school district in the state, Dr. Bennett found there were 27 "graphic traits" in drawings that can be measures of a child's personality, self-concept or adjustment.

These ranged from the position of the figure on the page and its size to the absence or presence of details such as hands, ears, and mouths. The danger in analyzing drawings the "cookbook" approach is evident in findings related to the types of buttons found on children's drawings, Dr. Bennett notes.

It has been believed that the presence of buttons indicated dependency needs on the part of the child. And, in fact, the big, round snowman type

interns are offered in both Medicine and Dentistry. Externs are accepted in the Departments of Surgery, Medicine, Pediatrics and Pathology.

of buttons found in drawings of younger children may reveal such needs.

Dr. Bennett points out, however, that the absence of buttons in an older child's drawing may indicate something different. Because buttons found on older children's drawings tend to be detailed, decorative additions, their absence may indicate the drawer feels he lacks the ability to draw them accurately.

One possible interpretation of this, she says, is a feeling of inadequacy.

Similarly, the absence of hands in an older child's drawing may indicate the same feeling. A younger child will draw hands on a figure crudely, but an older child, realizing that artistically correct hands are hard to draw, may hide them in pockets or behind the back.

Dr. Bennett uses draw-a-person tests, rather than draw-a-man tests, which have been used previously to determine a child's level of achievement.

By asking a child to draw a person, the tester can add another variable to the graphic traits, sex. Most persons tend to draw their own sex first, and sometimes the reverse can indicate an abnormality of some sort. After the first drawing, the child is asked to draw the opposite sex, and here, disparities in size of the figures may indicate a one-sided parental dominance.

But, Dr. Bennett points out, that each "graphic trait" must be weighed against the others.

Leon Hess Elected Trustee Of New Jersey Symphony

The election of Leon Hess as a new Trustee of the New Jersey Symphony Orchestra, has been announced by Henry P. Becton, president of the New Jersey Symphony.

Hess is chairman of the Board of Directors of the Hess Oil and Chemical Corporation of Perth Amboy, N.J. He is a resident of New York City.

In making the announcement, Becton said "We are fortunate to have the opportunity to welcome a man of Mr. Hess's stature to the Board of Trustees. His broad background and experience certainly will serve as an asset to our orchestra."

and against the total drawing to get an accurate picture of the child.

Dr. Bennett discredits the value of artistic ability as a factor in drawing analysis, noting that years ago it was believed that an artistically superior drawing was an indicator of "better" mental health.

It now has been found, she says, that the same graphic traits are evident in an artistically "good" drawing as in a "poor" one.

One factor complicating accurate drawing analysis is age, and new research by Dr. Bennett is aimed at determining when these "graphic traits" become personality clues as opposed to developmental characteristics. To do this, she has collected a random sample of drawings of students in kindergarten to twelfth grade throughout the state.

Also to be examined at the same time is a similar number of drawings by Japanese children collected by a colleague, Dr. Ivan Holowinsky.

The drawings will be compared according to age and I.Q. and special attention will be paid to the fact that many of the Oriental children draw figures resembling Caucasians.

ITT Takes On Added Insurance

International Telephone and Telegraph Corporation announced today that it has agreed to purchase 1,282,948 shares of common stock of the Hartford Fire Insurance Company, Hartford, Conn., from mutual funds managed by Insurance & Securities, Inc., of San Francisco, Calif.

The terms of the purchase were not disclosed.

Harold S. Geneen, chairman and president of ITT, said ITT considers its purchase of stock in the Hartford company to be an excellent investment in the leading company in the fire and casualty field and ITT looks forward to the exploration with the Hartford company of areas of mutual investment interest. He added that preliminary discussions of such possibilities already have been held with its management by ITT.

TOWN OR COUNTRY

YOU'LL BE HAPPIER IN THESE

A-OK HOMES

CHARMING

NUTLEY PARK COLONIAL
HALK BRICK & STONE

6 rooms, 1-1/2 baths, 3 twin size bedrooms. All in lovely condition. Available for immediate possession.

WE HAVE BUYERS
LISTING IS NOT REQUIRED
CALL ONE OF OUR STAFF
FOR OPINION OF MARKET
VALUE

ALICE TENCH
ANNE MANGANARO
MURIEL BURKHART
WILLIAM BOWES

Everyone Knows

GEORGE T. BOWES
Realtor
677 Franklin Ave.
Nutley 667-3376

Half Brick

Charming Center Hall Colonial

SITUATED ON 63' FRONT TREE SHADED LOT, LIVING ROOM HAS LOG BURNING FIRE PLACE, FORMAL DINING ROOM - MODERN KITCHEN WITH B. I. DISHWASHER, T.V. ROOM, ON 1ST FLOOR, 3 BEDROOMS & TILED BATH ON 2ND. PANELLED RECREATION ROOM IN BASEMENT. MANY EXTRAS. SPRING GARDEN SCHOOL OWNER. HAS PRICED RIGHT FOR EARLY SALE & POSSESSION.

PHONE 743-1200
Ask for MR. WEBER

HORACE F. KNOX

REALTOR
ARCADE BUILDING
855 Bloomfield Ave., Glen Ridge
743-1200

WE OFFER YOU

5% Commission

ON ALL

RESIDENTIAL PROPERTY

WE NEED your rooms and apartments to rent for our qualified tenants.

WE NEED real estate sales women who are interested in a good future with active agency. Full or part time.

Marino Agency

253 Jorammon St.

Belleville

751-1463

BUY & SELL

through your

dependable local

real estate broker

STANLEY JOHNSON

Realtor
MULTIPLE LISTINGS
Capes, Colonials, Ranches & Split-Levels To Suit Your Needs

Invest today for your security tomorrow! 8-family Garden Apts. All-bath. Selling price, \$30,000. Good location. Nice location. Terms arranged for qualified buyer.

861 FRANKLIN AVE. NUTLEY
667-8000
Eves. call Mr. Gilbert 751-3155

CHECK THIS LISTING EACH WEEK FOR BEST VALUES!

NOTHING MEASURES UP TO A NEWARK LINCOLN-MERCURY DEAL!



'68
MONTEGO'S
\$2495

• ALL AIR-CONDITIONED • ALL HARDTOPS
• ALL V-8's • ALL POWER STEERING
DRIVE A LITTLE, SAVE A LOT!



'68 IMPALAS
\$2495



'68 COUGARS
\$2695

INSTANT
CREDIT
BY
PHONE



NEWARK



LINCOLN
MERCURY

MAIN: 420 BLOOMFIELD AVE. • 484-4300

NEW: 980 BROAD STREET • 484-9184

USED: 480 BLOOMFIELD AVE. • 484-3008

Dr. William Farley Accepts Post On Handicapped Education Council

Dr. William J. Farley, Nutley Public School physician, has recently accepted an invitation to serve on the New Jersey State Advisory Council for Education of the Handicapped. The term began on July 1, 1968 and will continue for two years.

Dr. Carl Marburger, Commissioner of Education, in his

invitation to Dr. Farley, stated: "Your work with handicapped children is especially commendable and we seek the benefits of your experience and knowledge on our Advisory Council."

The appointments to the advisory Council are in accord with provisions under NJSA: 46, Title 18, which deals with

the education of handicapped children. The Advisory Council has been charged with the responsibility for recommending rules and regulations that will effectively implement this legislation.

Dr. Farley is presently serving as the Nutley Public School physician at the secondary level. He, along with Dr. Gerald Piserchia, elementary school physician, have been greatly responsible for the development of Nutley Public School's medical program which had gained state wide recognition. One of his responsibilities as school physician is to serve as the medical representative to the child study team. In this role he makes medical recommendations that are helpful in developing education programs for students.

Dr. Farley is presently serving as Chairman of the Child Health Committee of the New Jersey Medical Society; Vice-

president of the New Jersey Association of School Physicians; Chairman of the School Health Committee, New Jersey Chapter for the American Academy of Pediatrics; Chairman of the Reactor Panel for the annual meeting of the New Jersey Public Health Association.

Mayan Ruin Lithographs Are a Exhibit At Museum

Drawings and Lithographs of Frederick Catherwood, an exhibition of illustrations of the Mayan ruins of Yucatan and Guatemala presented by the Science Department of the Newark Museum will open on Saturday, November 23. The exhibition will continue through January 20.

The show will present about half of the surviving original pencil drawings by Frederick Catherwood, borrowed from the Smithsonian Institution, the Museum of the American Indian, Harvard University,

Steinmeyer to Graduate From Police Academy

Sergeant Theodore Steinmeyer of the Nutley Police Department will graduate tomorrow from the nineteenth "Operation Combine" class for municipal police officers at the New Jersey Police Academy in Sea Girt.

The two-week courses, which have been designed to help municipalities cope with problems concerning prevention and control of civil disturbances, stress the importance of community relations.

Yale University and the Brooklyn Museum. Twenty lithographs by Catherwood, lent by the Newark Public Library, will also be included.

Frederick Catherwood, an architect, artist and archaeologist, was born in London in 1799 and first came to America in 1839. He accompanied John Lloyd Stephens, an American author and traveler, on two amateur archaeological trips to Central America, Chiapas and Yucatan in the 1840's.

Lectures in this area are given on Community Affairs Programs, Juvenile Relations, Press Relations and related subjects aimed at the prevention of disorders.

The remainder of the curriculum, dealing with the control phase, features lectures, demonstrations and projects on: Law (National, State and Local); Intelligence; Operational and Logistical Planning; Leadership, Supervision and Discipline; Patrols (mobile, foot and fixed); Crowd and Sniper Control; Arrest, Identification and Detention; Reporting Procedures; and the Roles of Assisting Agencies.

The major objective of the initial courses is to establish an effective program for general command officers who will coordinate and direct the activities of the municipal police department's field operation. Subsequent courses are scheduled to instruct field supervision and operational personnel in disorder control techniques.

Janette Nutley Center

"A progressive member of the Fashion Guild of New Jersey"

Shop Evenings til Christmas!
Free Gift Wrap! Gift Certificates! Bonus "Christmas Club "Now Forming!"

continuing our truly

extraordinary "in-season" . . .

As Feminine as She is...

Gifts of Lingerie

Lead the Christmas List

you can always tell a well-dressed gal by what doesn't show



Lingerie shaped with softness and color . . .

waits to surprise her on Christmas morning.

Come select a pretty way

to flatter the girls on your gift list . . .

then wrap it up in ribbons . . .

place under the tree.

Our reasonable prices are a special gift to you.

These are "Special Groups" of famous makers coats, from regular stock, reduced Now. Many more unadvertised specials on Fashion Floor! Misses & Jr. Sizes.

● **Fur Trim Coats**
\$98 reg. \$125-\$135.

● **Casual Coats**
\$58 reg. \$75-\$85.

● **Suede Coats**
\$67 reg. \$100.

● **Camels Hair Coats**
\$48 reg. \$75.

● **Car Coats**
\$39 reg. \$50-\$55.

● **Edwardian Coats**
\$23⁹⁰ reg. \$30.



Coat Salon, Fashion Floor

extra holiday special!

Misses & Jrs. 'famous makes'

Coordinated Sportswear

SLACKS! JACKETS!
BLOUSES! SKIRTS! **1/2 price!**

Main Floor Sportswear

Janette Nutley Center

For your shopping convenience
OPEN DAILY 9:30 to 9 P.M.
SATURDAY to 5:30
Charge Accounts Welcomed

Park in the spacious Municipal lot and enter thru rear entrance.

**The Magazine
Designed For The
Sophisticated Suburbanite**

PUBLISHED by THE NUTLEY SUN, 667-2100

November 27, 1968

Magazine Supplement To:

THE BELLEVILLE TIMES



THANKSGIVING BASKETS — Belleville School 4 second and third graders replay the first Thanksgiving feast by the pilgrims. Left to right are: (front row), Linda Gonzales, Diane Olivo, Anna Rossi and Alan Salzano, armed with rifle; (second row), Angelo Santinelli, Angela Vicari, Renee Meisa, Toni Ann Giordano, James Coccavella and Benjamin Spagnoletti. (back row), Salvatore Migliaro, and Steven Lucas.

School Musical

Thanksgiving Comes To Town

Nine kindergarten through third grade classes put on a special Thanksgiving show at Belleville's School 4 Monday.

The musical program and community sing was highlighted by a film on Thanksgiving.

Each of the two kindergarten, two first, three second and two third grade classrooms presented poems depicting the meaning and enjoyment of the holiday. The special class trainees at the school were guests at the performance.

Miss Holland, music supervisor, accompanied the youngsters. Mrs. Fritts, second grade teacher also provided background for some pieces.

This is Miss Holland's first

year not only at School 4, but in the Belleville system and teaching itself. "It was a nice way for her to warm up to Belleville parents," said Mrs. Magistro, third grade teacher.

Second and third grade teachers Mrs. Fritts, Miss Caputo, Mrs. Magistro, and Mrs. Marino, collaborated on production. Mrs. Lucas a parent and Mrs. Marino, got together to outfit the youngsters, and make colorful headpieces.

Principal Michael Nardiello is proud of his faculty's "intensive efforts" to provide youngsters with enjoyable moments such as the prelude to tomorrow's Thanksgiving feast.

Community Service Held At Nutley High

Nutley's third annual Thanksgiving Community service will be given at the high school at 8 p.m. tonight. Participating churches are: Franklin Reformed, First Baptist, Grace Episcopal, Holy Family Roman-Catholic, Holy Trinity Lutheran, Mount Carmel Roman Catholic, Assembly of God, St. Paul's Congregational, St. Mary's Roman Catholic, Temple B'nai Israel and Vincent Methodist, Nutley; St. Thomas Roman

Catholic and Bethany United Presbyterian, Bloomfield.

Rabbi Hyman Danzig, Temple B'nai Israel will give the call to worship. Father Gerald Walsh of St. Mary's will lead the prayer service.

Pastor Dominick Tuminare, Nutley Assembly of God, will read the Thanksgiving scripture and Rev. Leonard Jones of Franklin Reformed will give the sermon, "Thou Art There."



The Custom Gentleman

1055 Highway 46 Clifton, N.J.

Why is the PhotoMetric system of custom tailoring, the most scientific, perfect method?

- You are the model and your measurements are accurately recorded on film to provide technical information for our designers heretofore unavailable.
- It's a method that eliminates all guesswork.
- Try-ons become completely unnecessary.



Why should your next custom-made suit be made by The Custom Gentleman

- The PhotoMetric method is used exclusively.
- You'll have a tremendous stock of fabrics and materials to choose from.
- Our tailors are the finest, most experienced craftsmen available - they can make you a suit in any style you want.

prices from **\$125**

GIVE A Gift Certificate

See our full line of shirt fabrics and collar styles specially designed for the individual.

CALL 473-2333

After your first suit is made, your measurements remain on a film record and you could order the next one even on the telephone.

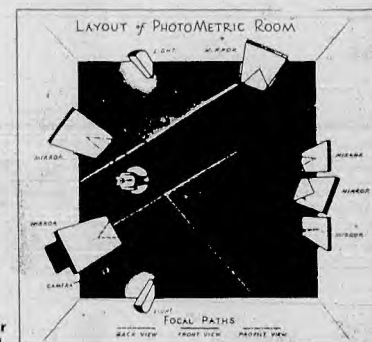

Your PhotoMetric stand-in model is created in less than five minutes

JUST WHAT SANTA ORDERED ..

KASTNER'S

ANSWER TO A MORE

CHAIRFUL CHRISTMAS

A reclining chair need no longer stick out like a sore thumb in your livingroom or den. These unbelievably comfortable chairs are now beautifully designed and tastefully upholstered to harmonize with the most eye appealing decor. Come in today and see for yourself . . .



. . . . BARCALOUNGER, BURRIS, STRATOLOUNGER, and BERKLINE among others.

Needless to say there awaits you a large selection of recliners and rocker recliners, priced to fit your budget. From \$59⁹⁵ to \$249⁰⁰. So order now for Christmas Delivery. Convenient terms arranged.

KASTNER'S FURNITURE

"FURNISHING FINE HOMES FOR OVER FORTY YEARS"

492 FRANKLIN AVE.

FREE CUSTOMER PARKING

667-1384

OPEN MON. & FRI. UNTIL 8:45 P.M.

NUTLEY, N. J.

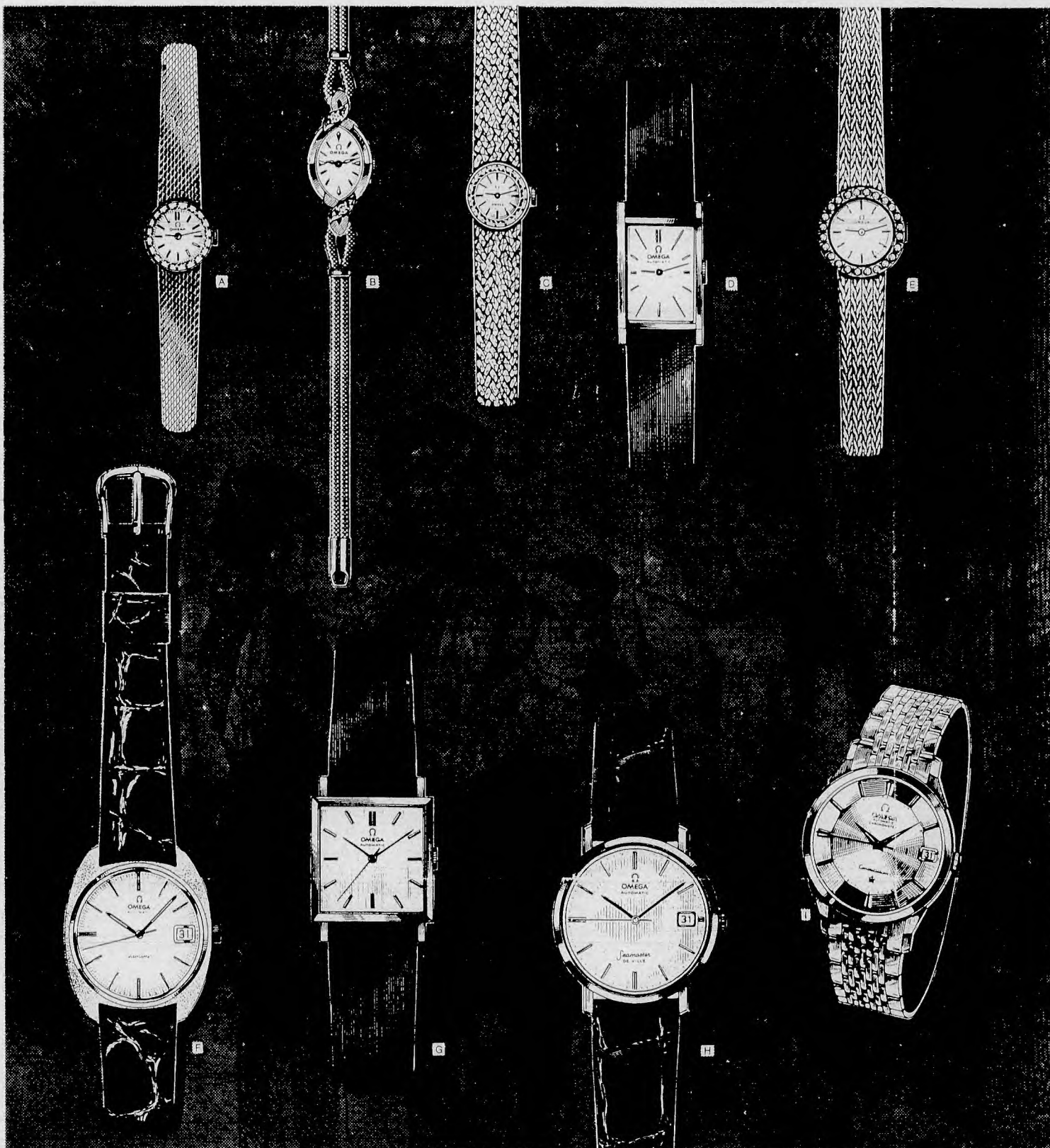

Traditions that endure... *Corbo* Christmas, and Omega watches

Not only do we have a large selection of superb Omega watches to choose from . . . not only do we have Omega watches in a wide price range to suit every budget . . . not only will we be proud to counsel and advise which Omega is best suited to your needs— but to make Corbo the most pleasant place to shop, we've renovated the entire store just in time for Christmas. You'll be able to make your selection in a quiet atmosphere of elegance . . . unhurried, relaxed and comfortably. For traditions that endure — Corbo and Omega.

Ω
OMEGA

- A — 14K yellow or white gold bracelet watch. Sapphette facet-edged crystal. \$250.
- B — 2 diamonds, 14K yellow or white gold. Florentine-finish case. \$145.
- C — 14K yellow gold. Matching deep-mesh bracelet. Sapphette-faceted crystal. \$395.
- D — Self-winding strap watch. Stainless steel rectangular-shaped case. \$120.
- E — 24 diamonds, 14K yellow gold case. Matching mesh bracelet. \$800.
- F — Self-winding Seamaster. Date-telling dial. 14K gold case. \$210.
- G — Self-winding. Stainless steel case. \$110.
- H — Self-winding Seamaster De Ville. Date-telling dial. Stainless steel case. \$125.
- I — Self-winding Constellation chronometer. Date-telling dial. 14K gold top, stainless steel back. Matching bracelet. \$240.

Corbo Jewelers

STYERTOWNE SHOPPING CENTER

Clifton

Preakness Shopping Center 586 Bloomfield Ave.
Wayne Bloomfield

Registered Gemologist
Gemological Institute of America



Come in, write or phone for free Omega style brochure.

Thanksgiving Eve Service Scheduled

A United Thanksgiving Eve Service will take place at the Belleville Reformed Church, Main and Rutgers Streets, November 27th at 8 p.m. "Eight of the Protestant Churches in town will be taking part in the United Thanksgiving Service," said the Rev. Albert E. Alspach, Chairman of the Belleville Ministerial Association, "as well as representation from St. Peter's Roman Catholic Church.

The Rev. Howard Day, Pastor of Montgomery Presbyterian Church, will deliver the Sermon at the Service, with

Pastor Robert O. Shaver, of Belleville Reformed Church, officiating. The Reverend John Mair of Grace Baptist Church and the Rev. Anthony DiQuattro of the Belleville Congregation of God Church, will read the Lessons for the evening. The Rev. Albert E. Alspach, Pastor of Bethany Lutheran Church, will give the Pastoral Prayer.

A fellowship hour, at which refreshments will be provided by the ladies of the churches, will follow the Service. All are invited to attend this United Service of Thanksgiving.

Passaic Bank Issues Dividend

Samuel F. Riskin, president of the Bank of Passaic and Clifton, announced that the board of directors at a recent meeting declared a 5 per cent stock dividend to stockholders of record, January 17, 1969 payable January 31, 1969.

The stock dividend will raise the capital account from \$7,763,720. to \$7,940,220. Capital stock outstanding will be increased from 353,006 shares to 370,656 shares, par value \$10.

The directors also declared

an extra cash dividend of 25¢ per share, in addition to the regular 25¢ dividend payable January 2, 1969 to stockholders of record, December 13, 1968 which constitutes payment of \$1.25 out of this year's earnings.

Riskin also announced that net operating earnings after taxes for the first ten months of 1968 were \$1,161,205 as compared with \$984,463 for the same period of 1967 showing an increase of 18 per cent. The final figures for the year will establish new highs for the Bank, he said.

FREE* Crystalene Lazy Suzan..
WHEN YOU JOIN OUR CHRISTMAS CLUB

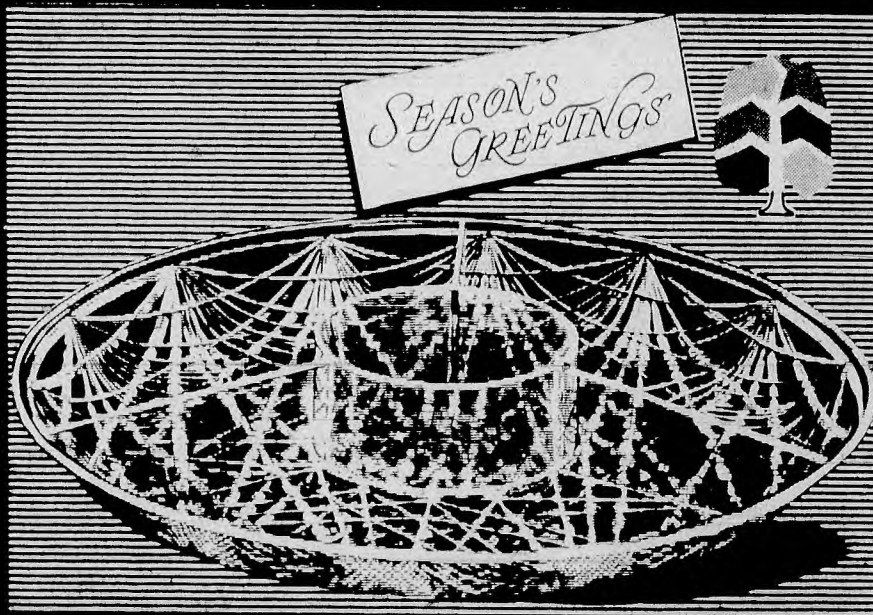

*When you open a Christmas Account for \$2.00 or more

**Bank &
Passaic & Clifton**

The Marquis

the most dramatically
styled car since
the Continental
Mark III.

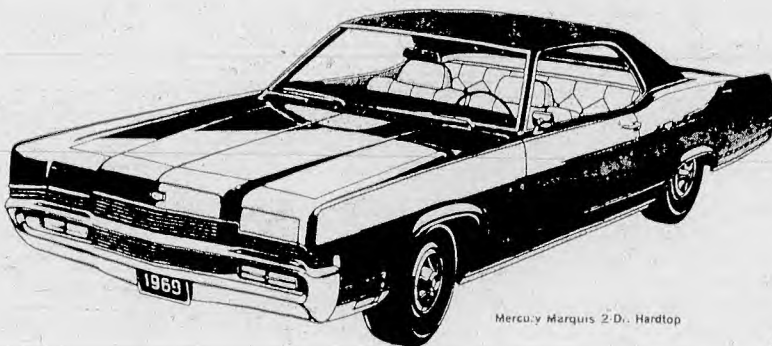

Mercury Marquis 2 Dr. Hardtop

Newly Introduced for 1969 by Mercury —
The Marquis, a great new breakthrough in
medium-priced cars!

- Concealed Headlamps
- Smart Vinyl Roof
- Powerful 429 cu. in. V-8
- Power Steering
- Power Disc Brakes
- Electric Clock
- Automatic Transmission
- White Walls
- Air Cond
- Radio
- Tinted Glass
- Wheel Covers

DELIVERED FOR ONLY \$4,095.

**MILES
MERCURY**

626 Ridge Rd. • 939-6715 • Lyndhurst N.J.

WE'RE BIG ON TRADES • COME IN FOR A FANTASTIC DEAL ON ANY OF THE '69 MERCURYS - NOW!

Grants

KNOWN FOR VALUES

DOOR BUSTERS COUPON SAVINGS

DO YOU HAVE
A GRANTS
CREDIT ACCOUNT?
up to 2 years
to pay depending
on your balance

FRIDAY & SATURDAY 29th & 30th
Please bring coupons needed for any purchase on this page

NOV. 29th & 30th **CLIP COUPON & BRING TO GRANTS**

With this coupon
RIGHT GUARD®
7-OZ. DEODORANT

Sale 77¢

Mfgs. list price—\$1.49

- Keeps you fresh
- Protects clothing

LIMIT: 1 per customer



NOV. 29th & 30th **CLIP COUPON & BRING TO GRANTS**

With This Coupon

2.99 OFF!

6 ft Scotch Pine Tree

SALE \$10.00

Flameproof, Life-Like

LIMIT 1 per customer



NOV. 29th & 30th **CLIP COUPON & BRING TO GRANTS**

With This Coupon

Misses' elastic leg briefs

SALE 3 for 97¢

acetate tricot-runproof knit.
White and brights 5 to 10

LIMIT 6



NOV. 29th & 30th **CLIP COUPON & BRING TO GRANTS**

With This Coupon

25 easy stick-on bright star bows

SALE 66¢

assortment of shimmering colors. For making pretty, gay packages.

LIMIT 3



NOV. 29th & 30th **CLIP COUPON & BRING TO GRANTS**

With This Coupon

18" CANYAS GYM BAG

Sale \$1.66

- Durable
- Lightweight

LIMIT: 1 per customer



NOV. 29th & 30th **CLIP COUPON & BRING TO GRANTS**

With This Coupon

12-roll box of Christmas Wrap

SALE \$1.67

printed paper, foil, colorful tissue. 26" wide Total 82½ ft.

LIMIT 1



NOV. 29th & 30th **CLIP COUPON & BRING TO GRANTS**

With This Coupon

Melrose Cherries

SALE 47¢

12 oz. box

Cream fondant filled
Dark or Milk Chocolate

LIMIT 2



NOV. 29th & 30th **CLIP COUPON & BRING TO GRANTS**

With This Coupon

Seamless panty hose

SALE 97¢

Nylon mesh, nude heels. Newest shades. Petite, average, tall

LIMIT 2



NOV. 29th & 30th **CLIP COUPON & BRING TO GRANTS**

with this coupon

Women's Blouses

SALE 97¢

Assortment of fashions and colors

LIMIT 2



NOV. 29th & 30th **CLIP COUPON & BRING TO GRANTS**

with this coupon

Women's Corduroy Pants

SALE \$2.47

Wide wale corduroy, elastic waist, back zip

LIMIT 1



NOV. 29th & 30th **CLIP COUPON & BRING TO GRANTS**

with this coupon

2-PC. Cotton Knit Sleepers

SALE 99¢

Styles for boys and girls in soft pastels

Sizes 1 to 4 and 3 to 6x

LIMIT 2



Grants

KNOWN FOR VALUES...COAST TO COAST

Broad St.
Bloomfield Center

345 Franklin Ave.
Belleville

State Highway No. 46
Clifton

Troop E Is Celebrating Its Tenth Anniversary

The Troop E State Police detachment on the Garden State Parkway is marking a birthday anniversary and, like most any 10-year-old, it's bigger and busier than ever and still growing.

Its personnel complement has increased almost three times--from 84 to 113 men--since the unit became an entity in its own through separation from the New Jersey Turnpike's Troop D a decade ago. It is to grow a bit more soon with the addition of a lieutenant and a trooper.

The two more men will help with a burgeoning workload--both on the road and in the headquarters office--that is supported by an array of statistics showing increased Troop E activity in every major category of police duty.

Troop E patrols the Parkway 24 hours a day year-round from one end to the other--a distance of 173 miles. It is there for traffic control, law enforcement safety education, care of disabled vehicles and motorists, accident relief and investigation, and service to the traveler.

While part of the New Jersey State Police Division under Superintendent David B. Kelly, Troop E is a detachment specifically assigned to the Parkway. The New Jersey Highway Authority, which operates the Parkway, pays the total policing bill for all its toll sections.

Captain Karl K. Kloo, who was a sergeant in Troop E at the start in 1958 and returned to it as Commander this past August, said the growth in work can be summed up in one word: "voluminous".

He pointed to the traffic load and other statistics as illustrations. For example, vehicle mileage on the Parkway last year showed an increase of 329 million miles over the total in 1959 (first full year of the Troop's operations). Viewed another way, twice as many cars rode the road.

Aids to travelers rose from 29,006 in 1959 to 38,750 in 1967; motor vehicle summonses, from 14,012 to 17,692; criminal and disorderly person arrests, from 117 to 209; traffic warnings, from 10,668 to 24,081; and accidents from 973 to 1,701.

The Troop recovered 22 stolen cars in 1959 and 81 in 1967; and assignments covering dismantled posts (at construction sites, traffic checks and the like) climbed from 179 to 1,108 last year.

Criminal investigations increased more than 20 times, from 112 to 2,321. These included cases involving stolen cars, use of the Parkway as an escape

route by fugitives, and the transporting of narcotics, "bootleg" cigarettes and guns.

Also in investigatory categories, the Troop's activities rose from 2,663 traffic and 610 other cases to 6,009 and 1,701.

The Parkway authorities do not use radar as a speed enforcement tool for their express road, preferring to rely on personal patrols by the Troopers. Accordingly, the Troop E men can be found patrolling in both State Police-marked and unmarked cars.

A testimonial to their efforts can be found in the fact that the Parkway has been con-

sistently rated the safest superhighway in the nation. In the 10 years since 1958, the Parkway three times has had annual fatality rates of less than 1 traffic death per 100 million miles of vehicle travel. One of those three came last year. The Parkway started as a toll road in 1954.

Troop E has its headquarters in the Highway Authority's administration building at Woodbridge (Milepost 123), and has roadside stations along the Parkway at Avalon, Bass River, Pleasant Plains, Holmdel and Bloomfield.

Tuesday and Wednesday

SPECIAL at **Bill's**

House of Beauty

106 Sadler Road
Bloomfield, New Jersey

New **Organic Permanent Wave**

Tuesday and Wednesday only... **\$12.50**

All permanents done by Mr. Michelle personally with his "million dollar" European Method.

Expert styling done by Mr. Bill and his staff—Mr. Bill is noted for his "million dollar" cut.

Open Tues., Wed., Sat., 9 a.m. to 5:30 p.m.
Thursday and Friday 'til 9 p.m.

Closed Mon.

Call **338-6440**

The NEW GANTNER'S, INC.

160 Franklin Avenue, Nutley

LOADED

WITH

SANTA-APPROVED GIFT IDEAS

VISIT OUR NEW LOWER LEVEL FOR

- LUGGAGE • LAMP SHADES
- BATH ROOM ACCESSORIES & RUGS
- LAMPS & LAMP SHADES
- HASSOCKS • CARD TABLES
- BABY CARRIAGES, CRIBS, PLAY PENS
- INFANTS WEAR

1st FLOOR

- CHRISTMAS DECORATIONS
- PICTURES & FRAMES
- STATIONERY CARDS
- NOTIONS & FABRICS
- PATTERNS & SEWING ACCESSORIES
- YARD GOODS • SMALL APPLIANCES
- COOKWARE • HOME FURNISHINGS
- PAINT & ELECTRICAL SUPPLIES
- HARDWARE & GARDEN SUPPLIES

OPEN DAILY 9 to 8:30

SAT. 8:30 to 6

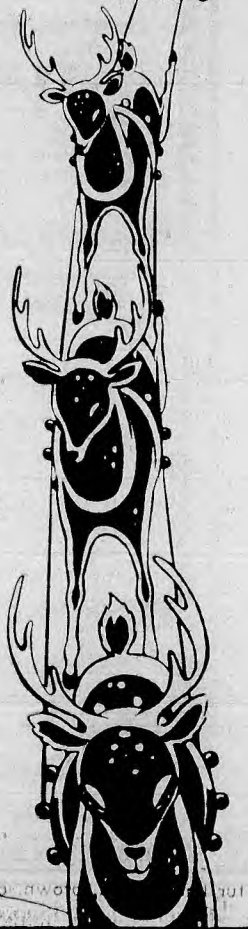

Shop Daily 10 til 9, Sat 10 til 5:30

Levy Brothers

Styertowne Shopping Center,
Allwood Circle, Clifton
Phone PR 7-9200

a wonderful world of gift gloves

A magnificent group of truly beautiful gloves! All leather . . . gloves for every occasion, dress, casual, sport, driving. Warmly lined, some imports. You'll find many of the most famous labels. In seasonal colors.

*Levy Brothers Gloves,
main floor*

take 24 months to pay with your "LB" charge!



By Grandoe. 6 button, wool lined. Black, brown. 6½ to 8 **\$12**



By Kislav. 4 button, wool lined. Black, mink. 6½ to 8 **\$17**



By Superb. Gauntlet, wool lined. 6½ to 8. Black or gray **\$8**



By Grandoe. White fur lined. Black, brown. 6½ to 8 **\$9**

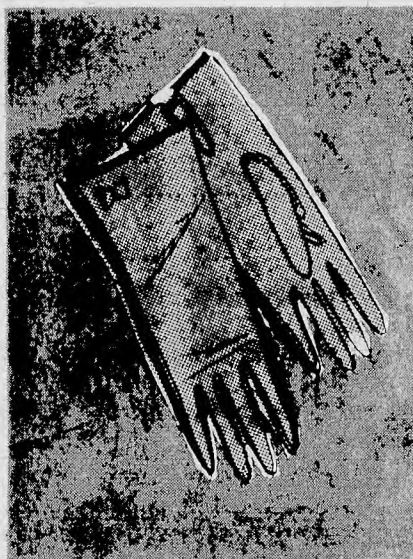

By Shalimar. Tiny bow detail. Black, brown. 6½ to 8½ **\$10**

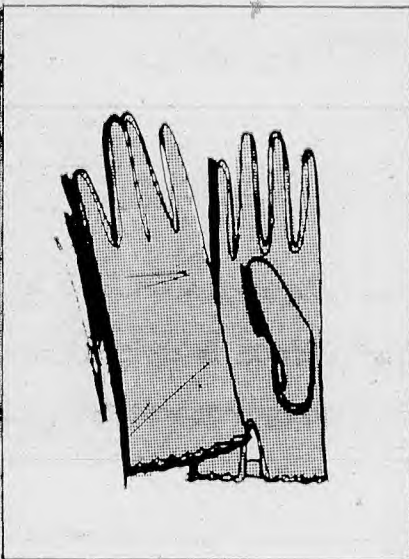

By Grandoe. Scalloped top, wool lined. Black, brown. 6½ to 8 **\$9**



By Shalimar. Raised design. Black, brown. 6½ to 8 **\$10**



By Shalimar. Acrylic lined. Line design. Black, brown. 6½ to 8 **\$10**



By Ben Berger. Hand sewn, fur lined. Black, brown. 6½ to 8 **\$8**



By Perrella. Pigskin, acrylic pile lined. 6½ to 8 **7.50**



Pile lined, **By Grandoe.** Topaz, cocoa 6½ to 8 **\$10**



By Grandoe. Pile lined suede. Black, rust. S-M-L **\$10**

Sahbra, Israeli Cafe

One of the most exciting and pulsating entertainment experiences in New York City—the entertainment capital of the world—is Cafe Sahbra, the only authentic Israeli cafe and night club in America.

Located at the Hotel Westover on 72nd Street, between Broadway and West End Avenue, Cafe Sahbra has become the most talked about club in New York.

The club features two shows nightly and a third on Saturday nights, in addition to a Sunday afternoon dining, dancing and showtime spectacle.

Featuring Israeli entertainers, Cafe Sahbra rings with Hebrew, Jewish and American dance music. In addition, it has become a meeting place for Hollywood celebrities when in New York.

As a result the club's management has a regularly scheduled "Celebrity Night" every Sunday evening.

In addition to attracting couples and small parties, Cafe Sahbra has become extremely popular as a facility for large gatherings, able to comfortably facilitate parties up to 400 people.

Cafe Sahbra observes strict dietary laws and has become an ideal location for festive functions, such as weddings, parties, testimonials, Bar-

Mitzvahs, and specialized luncheons and dinners.

Some of New York City's most noted newspaper critics have hailed Cafe Sahbra as

"New York's newest hit." Included in that group are Walter Winchell, Danton Walker, Louis Sobol and Bob Sylvester.



Our area of specialty... Sight and Sound

We go through a lot of trouble to learn as much as possible about your eyesight and your hearing — that's the only way we can assure that if you need glasses or a hearing aid or both you'll be fitted perfectly at J.E. COLLINS. We don't care where or how far you go to buy glasses or a hearing aid, no one, but no one will give you more personal or individualized service than we will at J.E. COLLINS — try us and you'll see what we mean.

No Need to Travel to N.Y.C. for Eyeglasses
Bring your next prescription for eyeglasses to us.
Your eyes see the difference at...



Call: 778-4662

22 Broadway
Passaic, N.J.
Wed. & Fri. Eves.
Till 9

Opticians
• one hour service with few exceptions
• A Complete Optical Lab

Amelia Earhart LUGGAGE

... IF YOU HAVE AN INSTINCT FOR QUALITY

FOR CHRISTMAS...

THE SYMBOL OF ELEGANCE —
LUGGAGE OF ELEGANT SIMPLICITY.
SUPERBLY MATCHED PIECES
OF VINYL TREATED PLASTIC DESIGNED
WITH UNIQUE DISTINCTION

BY AMELIA EARHART LUGGAGE
IN MARVELOUSLY MUTED SHADES

LADIES'	MEN'S
Blue	Charcoal
Red	Charcoal
White	
Avocado	
18" Attache	\$19.95
21" Companion	\$21.95
25" One-Suiter	\$29.95
25" Two-Suiter	\$32.95
26" Three-Suiter	\$37.95
44" Suit Bag	\$39.95
15" Train	\$18.95
21" Weekend	\$21.95
24" Jr. Pullman	\$26.95
27" Pullman	\$32.95
54" Dress Bag	\$44.95
15" Tote Bag	\$12.95

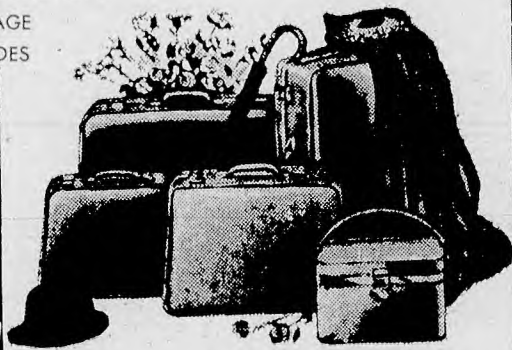

USE OUR
CHRISTMAS
LAY-AWAY PLAN

OVER 5,000 ITEMS ON 3 HUGE FLOORS

The LARGEST SELECTION of
NAME BRAND LUGGAGE
in Passaic or Bergen Counties

Expert Luggage • Trunk
and Handbag Repairs

SURE
TO
PLEASE

A GIFT CERTIFICATE from Zimmer's

PHONE 779-6572

Zimmer

TRUNK
COMPANY

81 MARKET ST PASSAIC

Make your reservations now at GREENWALD TRAVEL

114 Market Street
CLIFTON

472-5700
667-5655

2 OLYMPIA STAY-A-BOARD * BONUS CRUISES from NEW YORK

JAN. 2 TO JAN. 11 • 9 DAYS • \$275 UP
(6 days away from work)

PORTS	MILES	ESTIMATED ARRIVAL	DEPARTURE	APPROX. TIME IN PORT
New York		Thur. Jan. 2	4 p.m.	
San Juan	1378	Sun. Jan. 5	p.m.	Mon. Jan. 6 a.m. 11 hrs.
St. Thomas	75	Mon. Jan. 6	a.m.	Wed. Jan. 8 a.m. 2 days
New York	1434	Sat. Jan. 11	a.m.	

Subject to change without notice.

JAN. 11 TO JAN. 20 • 9 DAYS • \$275 UP
(5 days away from work)

PORTS	MILES	ESTIMATED ARRIVAL	DEPARTURE	APPROX. TIME IN PORT
New York		Sat. Jan. 11	4 p.m.	
San Juan	1378	Tue. Jan. 14	p.m.	Wed. Jan. 15 a.m. 11 hrs.
St. Thomas	75	Wed. Jan. 15	a.m.	Fri. Jan. 17 a.m. 2 days
New York	1434	Mon. Jan. 20	a.m.	

Subject to change without notice.

* BONUS

SEE WHAT YOU
SAVE

1st person pays
the published tariff
rate. 2nd person
sharing cabin
pays only
the mini-
mum
rate.



* FREE PORT SHOPPING
† \$200 DUTY-FREE ALLOWANCE

Reserve
NOW

CALL
472-
5700
OR
667-5655

GREEK
LINE

2
QUEEN
ANNA MARIA
CRUISES

FEB. 7 TO FEB. 17 • 10 DAYS • \$285 UP
(4 days away from work)

PORTS	MILES	ESTIMATED ARRIVAL	DEPARTURE	APPROX. TIME IN PORT
New York		Fri. Feb. 7	4 p.m.	
San Juan	1378	Mon. Feb. 10	p.m.	Tue. Feb. 11 a.m. 11 hrs.
St. Thomas	75	Tue. Feb. 11	a.m.	Fri. Feb. 14 a.m. 3 days
New York	1435	Mon. Feb. 17	a.m.	

Subject to change without notice.

FEB. 28 TO MAR. 10 • 10 DAYS • \$285 UP
(5 days away from work)

PORTS	MILES	ESTIMATED ARRIVAL	DEPARTURE	APPROX. TIME IN PORT
New York		Fri. Feb. 28	4 p.m.	
San Juan	1378	Mon. Mar. 3	p.m.	Tue. Mar. 4 a.m. 11 hrs.
St. Thomas	75	Tue. Mar. 4	a.m.	Fri. Mar. 7 a.m. 3 days
New York	1435	Mon. Mar. 10	a.m.	

Families

can now enjoy the pleasure of cruising
with us. When sharing cabin with parents, each pre-teen under
12 is charged only \$10 per day; each teenager to 16 just \$20 per
day; and over 16 the minimum rate.

Everything is set up for the entertainment of teenagers. Their
own supervised swimming pool and deck area. Games, contests
and quizzes. Dancing and musical instruction. Jam sessions,
popular movies and cultural seminars, all organized by highly
experienced cruise personnel. A complete cruise program for
youngsters while parents enjoy Resort Living at Sea!

GREENWALD TRAVEL SERVICE
114 Market St. (Allwood) Clifton, N.J.
GR 2 5700 NO 7 5655

WANNER'S



Holiday Dinners Ahead!

Give Mom a New GENERAL ELECTRIC PORTABLE DISHWASHER

*with Power Arm Washing
Action and Detergent Dispenser*

\$ **119**^{95*}

In Color,
\$5 Add'lModel
SP-099EModel
SD200E

GENERAL ELECTRIC BUILT-IN DISHWASHER WITH DAILY LOADS CYCLE

Top quality performance at a budget price! 2-Level Thoro-Wash Action! Soft Food Waste Disposer! Double Automatic Detergent Dispenser! Water Limiter Control!

\$168^{*}
Panels Extra

GENERAL ELECTRIC PORTABLE DISHWASHER WITH SOFT FOOD DISPOSER

No hand-rinsing or scraping! 3-Level Power Wash gets dishes cleanest ever! Automatic Detergent Dispenser! -Textolite Top makes extra work surface!
In color, \$5 add'l

\$169^{95*}

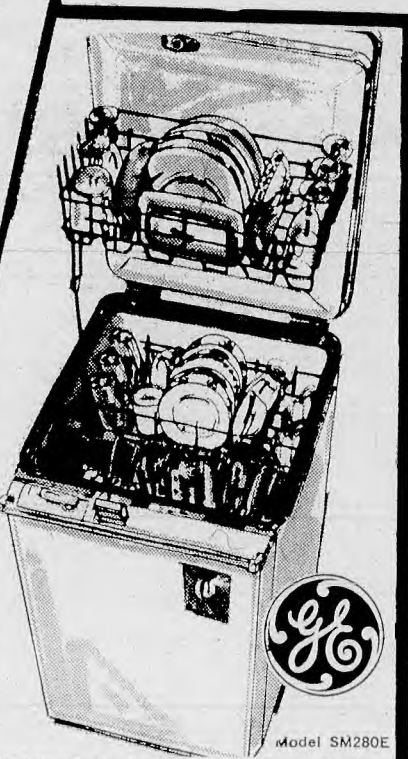

Model SM280E

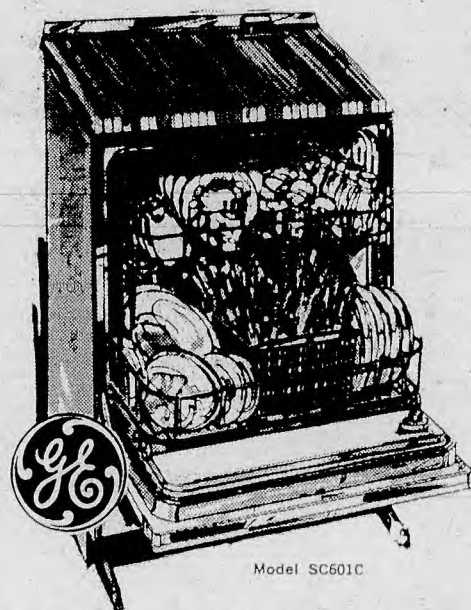

Model SC601C

GENERAL ELECTRIC CONVERTIBLE PORTABLE DISHWASHER WITH MAPLE CUTTING BOARD TOP

2 dishwashers in 1: portable now, built-in later! Automatic Detergent Dispenser! Automatic Rinse-Glo Dispenser eliminates spotting! Soft Food Waste Disposer!

\$189^{95*}

NO DOWN PAYMENT! EASY TERMS!

*Minimum retail price

You may order the models shown through your franchised GE dealer. See his current display, prices and terms.

WANNER'S

YOUR AUTHORIZED GE DEALER

188 CHESTNUT ST.

NO 7-0685

NUTLEY

Open Monday and Friday Eves. to 9 p.m. — Other Eves. by Appointment

"SERVING NUTLEY SINCE NOVEMBER 1923"

Coed Move

Explorer Posts To Register Qualified Girl Scouts Soon

Girl Scouts of the U.S.A. today expressed their pleasure at the announcement by the National Executive Board of the Boy Scouts that special interest Explorer Posts will be open to registered members of qualified girls' organizations, starting in January, 1969.

Girl and Boy Scouts have been working informally together for some years on community service projects and other co-ed activities.

The common goals of the two organizations led Girl Scouts of the U.S.A., in September, 1967, to propose the possibility of official joint boy-girl activities, particularly in such projects as service to the inner-city and other poverty areas. This suggestion was accepted by the national executive committees of both

organizations in the form of a statement of consensus. Since then, a series of meetings have been held among Boy Scouts, Girl Scouts and other youth organizations.

The Boy Scout proposal for girl participation in special interest Explorer Posts is viewed as an excellent first step toward this kind of cooperative action. It is seen as an effective means to utilize the total resources of the community in the interests of youth career exploration. Within the Senior Girl Scout program, "Panorama" troops provide similar opportunities. Senior Girl Scouts ages 14 through 17, would hold their basic membership in Girl Scouts, but participate in special interest Explorer Post activities. Each special interest Post is sponsored by a pro-

fessional or business group and provides young people with an opportunity for vocational exploration related to the interest of the sponsoring group, such as science, journalism, or aviation.

A spokesman for the national organization said, "This new historic move can result in added benefits, not only to the young people involved, but to their communities as well."



Looking for the unique gift that will cause big excitement? See our potpourri of boutique gifts that will make her Christmas come alive!

Merle Norman Cosmetic Studios

NEWARK 31 Cedar Street (across from Two Guys) MA2-2077

NUTLEY 361 Franklin Avenue 667-1778

BLOOMFIELD 56 Broad Street Bloomfield Center 748-5234



CENTURA by CORNING **Pre-Holiday Special**

Start a tradition for \$7.88

... a tradition of fine CENTURA® Tableware in your home. Buy now and save \$1.37 on a beautiful five piece place setting in White Coupe. The only fine tableware with a 3 year guarantee.

C-393-S WHITE COUPE 5-PIECE PLACE SETTING	
	Retail
10" Plate	Each \$2.50
8 5/8" Plate	2.00
6 5/8" Plate	1.50
Tall Cup	1.75
6" Saucer	1.50
REGULAR	\$9.25
SPECIAL	\$7.88
SAVE	\$1.37

DAVIS GIFT SHOP

600 Main Ave., Passaic Telephone 779-3949



ZIMMER TRUNK CO. says...

"Exclusive Ventura Dealer in Passaic-Clifton Area"

there IS a better Air Travel Luggage

Ventura®
for gentlemen... for ladies...

\$22.50 To \$125.00

OVER 5,000 ITEMS ON 3 HUGE FLOORS

THE LARGEST SELECTION of NAME BRAND LUGGAGE

In Passaic or Bergen Counties

EXPERT LUGGAGE • TRUNK and HANDBAG REPAIRS

DIAL 779-6572

- A Gift Certificate Sure To
- Please — from Zimmer's

Zimmer TRUNK COMPANY

81 MARKET STREET PASSAIC

Shop Monday and Friday 'til 9 P.M.

GIFT-WISE PEOPLE Give LUGGAGE



AUTOMOTIVE AWARDS — Recipients of 50-year pins from the Automotive Old Timers Association are (from left to right) Lloyd W. Hoagland, Sr., William Johnston, Elmer Blauvelt, Peter T. Ranere, James R. Boyle, and Samuel Keats. The awards were presented at the annual convention of the New Jersey Automobile Dealers Association held recently in Lancaster, Pa.

Elegance is seldom natural ... but it belongs very woman!
at
Salon De Beaute
1095 Broad St., Bloomfield

CALL 338-9777 or 338-9817

PROPRIETOR — JACK DI PAOLO
Instructor at the ACADEMY OF ADVANCED HAIR DESIGN, Madison Ave., New York

We have experts to cut, style or color your hair and their experience is used fully to enhance your hairdo—they are not just beauticians ... they are expert designers and beauty consultants.

Check Prices To Alleviate Overspending

What can the home-maker do to economize so that the grocery bill will not soar to impossible heights?

One basic step would be to always look at the price of things in a store. Vegetables are a good example. There is usually a wide range in cost of different vegetables.

Not only the cost of a vegetable should be kept in mind, but also how much of what you buy is edible and how much must be thrown away.

We Americans waste far too much food. The homemaker must learn to buy just enough of a particular food and not buy so much that some will end up in the garbage pail.

You may choose to become expert on the use of extenders. Extenders are low-cost foods

like macaroni, spaghetti and cheese, which, when combined with more expensive foods, make a little of the latter go a long way. A wholesome example of this is eggs, now relatively reasonable, and which make a perfect extender in hundreds of dishes.

It is possible to save some bacon drippings and beef or pork fat to use for frying potatoes and onions for browning meat for stews and braised dishes and for seasoning soups and vegetables.

LAURENCE
LEATHER & SUEDE WEAR
FACTORY TO YOU
WOMEN, MEN, BOYS
QUALITY CREATIVE DESIGN
SELECTION, STYLE, COLORS
FACTORY EXPERT
REPAIR SERVICE
WOMEN'S SUEDE COATS
IMPORTED from SPAIN and ISRAEL
EXPERTLY CLEAN AND REFINISH
SUEDE AND LEATHER GARMENTS

LIKE NEW BEAUTY!
ZIPPERS, LINING REPLACED
MOTORCYCLE JACKETS AND PANTS
POLICE LEATHER COATS
FREE MONOGRAM, SOUVENIRS

PASSAIC LEATHER COAT CO.
51 MARKET ST., PASSAIC
70 PASSAIC ST., GARFIELD
Daily 8-6; Mon. & Fri. 8-9
FREE PARKING IN REAR
WE SERVICE WHAT WE SELL

Limited Quantity! **2-Speed 1969 Whirlpool Dryer**
with **Custom Dry Controls**
...lets you choose the dryness you need!

NOW ONLY \$158⁸⁸ **EASY TERMS**

Free! **Famous Name ELECTRIC BLANKET**
Full Double Bed Size. Yours as a gift just for taking advantage of the best dryer buy in town! (Offer valid only if dryer is connected to Public Service line. Offer expires Nov. 30.)

Features Special Cool-Down for Permanent Press!
Custom Dry System automatically stops drying action when clothes have touch of dryness you like.
2 Speeds ... "Gentle" for delicates ... "Super Speed" for bulky loads.
Fast Drying System lets you dry bigger loads in less time.

Model LTE-5700

FREE FULL YEAR SERVICE by 8 Convenient RCA Service Co. Branches.
NO DOWN PAYMENT • UP TO 3 YEARS TO PAY

GOLDBERG'S
PRescott 7-2303 **APPLIANCE WORLD** GRegory 3-9723
66-68-70 MARKET ST., PASSAIC • 3 BIG SHOWROOMS
OPEN MONDAY, THURSDAY & FRIDAY 9 TO 9 • TUESDAY, WEDNESDAY & SATURDAY 9 TO 6
We carry a complete line of NAME BRAND small appliances



CHRISTMAS BONUS SALE

ROXITE

BRICK & STONE PANELS!

Panels of fiberglass masonry that look and feel like real brick and stone but just nail on the wall are now on display at

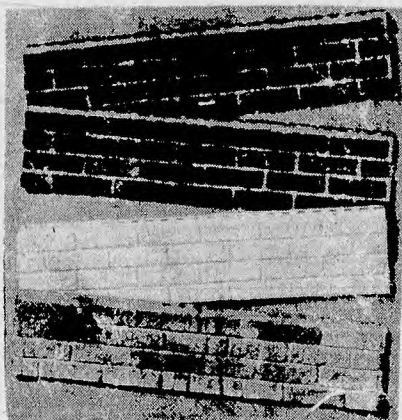

The New Accent and Vintage Paneling Lines by

PLY-GEMS

New deep graining and real wood liveliness make Vintage the most important panel of the year. Nine exciting hues to choose from... Vintage comes in Copra, Spice, Harvest, Avocado and Briar. Accent in Walnut, Pecan, Winterwood and Hazelwood. All with moulding to match.

You must come in to see these bright new panels and check our special introductory prices.

Our 57th Year of Service

Viola Bros.

180 WASHINGTON AVE. NUTLEY, N. J. 647-7000

Open Daily 7-5, Sat. 7-1
ALWAYS PROMPT DELIVERY

SAVE ON
ARMSTRONG TILES
SUSPENDED CEILING TILES
AND FLOOR TILES

QUALITY BUILDING MATERIAL

Exciting Gift Ideas!

We're
GIFT HEADQUARTERS
for the
HANDY MAN
in the family

SEE
Our
Large
Selection
of...

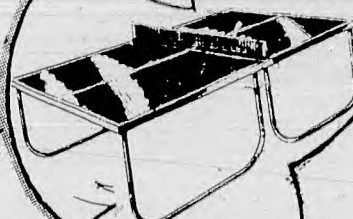

**TRAIN and
PING PONG
BOARDS**

**GIVE
SKILL
POWER
and
HAND
TOOLS
for CHRISTMAS**

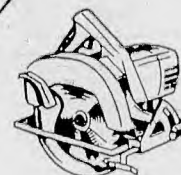

**COMPLETE THE
HOLIDAY LOOK
WITH
BEAUTYWALL**
by AMERICAN
MODULAR WALL FURNITURE

Surfaced with melamine type* laminate for permanent appearance-retention: impervious to alcohol, fruit stains, marbling, cigaret burns, nail polish, most household alkalis and acids.



Glasses Can Add 'Spec's Appeal'

On Twiggy they're a trademark. On the Princess of Monaco they're regal. When Sophia Loren wears them, she seems sexier and Lucille Ball looks like an adorable owl. But what about you?

Will your glasses add "spec's appeal" to your appearance?

Of course they will if you'll take a tip from the beautiful people who now spend almost as much time choosing eyewear frames that are flattering—as well as far out, fun or just high-fashion—as they do selecting clothes, cosmetics and hair styles.

In fact, if Dorothy Parker were writing today she'd undoubtedly have to revise her famous lines to read: "Most men make passes at girls who wear glasses." Because most men are attracted to girls who know what the score is, they get with it. And these days, as you may have noticed, specs are making the scene from L.A. to

London Town, from cover girls to campus queens, from discotheques to drawing rooms.

How do chic tricks and mod moms manage to look so spectacular in spectacles?

The secret lies in the word "frame". When you choose the right type of frame, your glasses will actually work for you, emphasizing your best features and minimizing your deficiencies. They can also highlight your outfit, your image or your moods, helping you to make that quick switch from desk decorum to date devastation, from outdoor sport to candlelight coquette, from friendly pal to frame fatale.

How to choose an in-fashion frame which flatters?

It all starts with the shape of your face. Since the classic ideal of beauty is the oval face, your frame or frames should be those which—whatever your type—tend to create that illusion.

Picture above are a few suggestions on high fashion framework as conceived by a group of leading beauty stylists working with frame designers of the American Optical Company, one of the world's largest and best known makers of eyewear.

If you're lucky enough to have an oval face to start with, your frame should be gently rounded, almost understated, so that its shape does nothing to detract from that of your face. A triangular face, as shown, looks best with a big, rounded-eyed frame; a diamond-shaped face will be most flattered by the new "hexagonal" eyewear; the length of an oblong face can be reduced by a square frame

while the round or heartshaped type should choose frames with a longish, slightly narrow look to minimize the width of

forehead and cheekbones.

Once you have determined your own frame fashion group, Continued on Page 16

Don't Forget . . .



DUNLOP TIRES
make a wonderful Christmas Gift!
available at
MULLIGAN MOTORS
71 Dodd St., Nutley 667-2121



Silver Finger Hair Stylist

17 Belleville Avenue, Bloomfield, N. J. 07003

748-9862



YOUR NEIGHBORHOOD BEAUTY SALON

Open under new management

We hope to satisfy the individual taste in today's hair styling.

Come in and let us take care of your Beauty needs by using the coupon below.

COUPON 25% OFF

Only one Coupon per visit is allowed to any one person visiting our Beauty Salon Monday, Tuesday or Wednesday

Silver Finger Hair Stylist

17 Belleville Avenue
Bloomfield, N.J. 07003

Next to China Clipper

748-9862

THE CENTRE OUTLET PRE-HOLIDAY SALE

This store will be open Monday, Wednesday, & Friday from 10 a.m. til 9 p.m. Any item tagged with a pink ticket will be on Special Sale. Prices will be below factory cost on men's and women's apparel.

MEN'S XMAS GIFT SPECIALS

Men's Silk Look Slacks

In Ten Different Colors

Reg \$15.95 NOW **\$9.50**

Shirts • Slacks • Turtle Necks

WOMEN'S XMAS GIFT SPECIALS

Italian Knit Dresses

Sizes 8-18 in 5 different styles

Reg. \$35. to \$40.

NOW FROM

\$9 to \$18

WE CATER TO 1/2 & LARGER SIZES

All Women's Sizes

Knit Dresses

Dresses

Blouses

Sweaters

Panty Hose

Nylon Stockings

2 & 3 Piece Suits

(Knit & Wool)

Bedroom Pillows

Feather and Dacron
Reg. \$12.95 — Reduced to **2 for \$7**

No Dealers

CORDUROY SLACKS

2 for \$5.00

—Hours—
Mon, Wed, Fri, 10 til 9
Tues, Thur, Sat, 10 til 5



473 Centre Street
Nutley, N.J.
667-7759

new s/s OCEANIC

39,241 tons — fully air conditioned



HOME LINES

2 great ships alternate
in year-round cruise service to
the Bahamas and the Caribbean



s.s. Homeric

26,000 tons — fully air conditioned

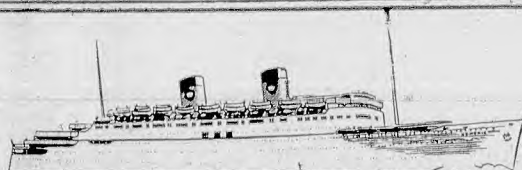

1968-69 BAHAMAS Year-Round Cruise Schedule HOMERIC • OCEANIC

SHIP	NEW YORK LEAVE A.P.M.	FREPORT ARRIVE A.M.	LEAVE 1 A.M.	NASSAU ARRIVE A.M.	LEAVE 1 A.M.	NEW YORK ARRIVE A.M.	CRUISE DURATION	MINIMUM RATES U.S.A. \$	HOLIDAY CRUISES
HOMERIC	1968 Sat. Dec. 21			1968 Tue. Dec. 24	Wed. Dec. 25*	Sat. Dec. 28	7 Days	185	Christmas
HOMERIC	Sat. Dec. 28			Tue. Dec. 31	Wed. Jan. 1*	Sat. Jan. 4	7 Days	185	New Year's
	1969			1969					
HOMERIC	Sat. Jan. 4	Tue. Jan. 7	Wed. Jan. 8	Wed. Jan. 8	Thu. Jan. 9	Sat. Jan. 11	7 Days	170	
HOMERIC	Sat. Jan. 11	Tue. Jan. 14	Wed. Jan. 15	Wed. Jan. 15	Thu. Jan. 16	Sat. Jan. 18	7 Days	170	
HOMERIC	Sat. Jan. 18	Tue. Jan. 21	Wed. Jan. 22	Wed. Jan. 22	Thu. Jan. 23	Sat. Jan. 25	7 Days	170	
HOMERIC	Sat. Jan. 25	Tue. Jan. 28	Wed. Jan. 29	Wed. Jan. 29	Thu. Jan. 30	Sat. Feb. 1	7 Days	170	
HOMERIC	Sat. Feb. 1	Tue. Feb. 4	Wed. Feb. 5	Wed. Feb. 5	Thu. Feb. 6	Sat. Feb. 8	7 Days	185	
HOMERIC	Sat. Feb. 8	Tue. Feb. 11	Wed. Feb. 12	Wed. Feb. 12	Thu. Feb. 13	Sat. Feb. 15	7 Days	185	Lincoln's Birthday
HOMERIC	Sat. Feb. 15	Tue. Feb. 18	Wed. Feb. 19	Wed. Feb. 19	Thu. Feb. 20	Sat. Feb. 22	7 Days	185	
HOMERIC	Sat. Feb. 22	Tue. Feb. 25	Wed. Feb. 26	Wed. Feb. 26	Thu. Feb. 27	Sat. Mar. 1	7 Days	185	Washington's Birthday
HOMERIC	Sat. Mar. 1	Tue. Mar. 4	Wed. Mar. 5	Wed. Mar. 5	Thu. Mar. 6	Sat. Mar. 8	7 Days	185	
HOMERIC	Sat. Mar. 8	Tue. Mar. 11	Wed. Mar. 12	Wed. Mar. 12	Thu. Mar. 13	Sat. Mar. 15	7 Days	185	
HOMERIC	Sat. Mar. 15	Tue. Mar. 18	Wed. Mar. 19	Wed. Mar. 19	Thu. Mar. 20	Sat. Mar. 22	7 Days	185	
HOMERIC	Sat. Mar. 22	Tue. Mar. 25	Wed. Mar. 26	Wed. Mar. 26	Thu. Mar. 27	Sat. Mar. 29	7 Days	185	
HOMERIC	Sat. Mar. 29	Tue. Apr. 1	Wed. Apr. 2	Wed. Apr. 2	Thu. Apr. 3	Sat. Apr. 5	7 Days	185	
HOMERIC	Sat. Apr. 5*			Tue. Apr. 8	Wed. Apr. 9	Fri. Apr. 11	6 Days	165	Easter
OCEANIC	Sat. Apr. 12			Tue. Apr. 15	Thu. Apr. 17	Sat. Apr. 19	7 Days	210	
OCEANIC	Sat. Apr. 19			Tue. Apr. 22	Thu. Apr. 24	Sat. Apr. 26	7 Days	210	
OCEANIC	Sat. Apr. 26			Tue. Apr. 29	Thu. May 1	Sat. May 3	7 Days	210	
OCEANIC	Sat. May 3			Tue. May 6	Thu. May 8	Sat. May 10	7 Days	210	
OCEANIC	Sat. May 10			Tue. May 13	Thu. May 15	Sat. May 17	7 Days	210	
OCEANIC	Sat. May 17*			Tue. May 20	Wed. May 21	Fri. May 23	6 Days	180	
OCEANIC	Fri. May 23**					Mon. May 26	2½ Days	100	
OCEANIC	Mon. May 26*					Sat. May 31	5 Days	150	Memorial Day
OCEANIC	Sat. May 31					Sat. June 7	7 Days	210	
OCEANIC	Sat. June 7					Sat. June 14	7 Days	210	
OCEANIC	Sat. June 14					Sat. June 21	7 Days	210	
OCEANIC	Sat. June 21					Sat. June 28	7 Days	210	
OCEANIC	Sat. June 28					Sat. July 5	7 Days	210	Independence Day
OCEANIC	Sat. July 5					Sat. July 12	7 Days	210	
OCEANIC	Sat. July 12					Sat. July 19	7 Days	210	
OCEANIC	Sat. July 19					Sat. July 26	7 Days	210	
OCEANIC	Sat. July 26					Sat. Aug. 2	7 Days	210	
OCEANIC	Sat. Aug. 2					Sat. Aug. 9	7 Days	210	
OCEANIC	Sat. Aug. 9					Sat. Aug. 16	7 Days	210	
OCEANIC	Sat. Aug. 16					Sat. Aug. 23	7 Days	210	
OCEANIC	Sat. Aug. 23					Sat. Aug. 30	7 Days	210	
OCEANIC	Sat. Aug. 30					Sat. Sept. 6	7 Days	190	Labor Day
OCEANIC	Sat. Sept. 6*					Fri. Sept. 12	6 Days	165	
OCEANIC	Fri. Sept. 12					Mon. Sept. 15	2½ Days	100	
OCEANIC	Mon. Sept. 15*					Sat. Sept. 20	5 Days	140	
OCEANIC	Sat. Sept. 20					Sat. Sept. 27	7 Days	190	
OCEANIC	Sat. Sept. 27					Sat. Oct. 4	7 Days	190	
OCEANIC	Sat. Oct. 4					Sat. Oct. 11	7 Days	190	
OCEANIC	Sat. Oct. 11					Sat. Oct. 18	7 Days	190	
OCEANIC	Sat. Oct. 18					Sat. Oct. 25	7 Days	190	
OCEANIC	Sat. Oct. 25					Sat. Nov. 1	7 Days	190	
OCEANIC	Sat. Nov. 1					Sat. Nov. 8	7 Days	190	
OCEANIC	Sat. Nov. 8					Sat. Nov. 15	7 Days	190	
OCEANIC	Sat. Nov. 15					Sat. Nov. 22	7 Days	190	
OCEANIC	Sat. Nov. 22					Sat. Nov. 29	7 Days	190	Thanksgiving Day
OCEANIC	Sat. Nov. 29					Sat. Dec. 6	7 Days	190	

* ONE DAY AND ONE NIGHT IN NASSAU * Daylight Savings Time when in effect * LEAVE NASSAU 6 P.M. **LEAVES NEW YORK 9 P.M.
NEW YORK departures from PIER 84, foot of W. 44th St., North River EMBARKATION: Two hours before departure. (Subject to change without notice)

NUTLEY TRAVEL

386 Franklin Ave.
Nutley, N.J.

MAKE RESERVATIONS EARLY
CALL 661-1234

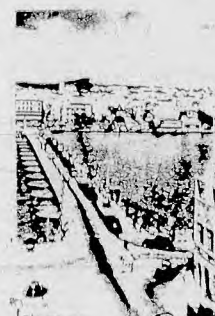

SQUARE

ROUND

TRIANGULAR

OVAL

DIAMOND

HEART

OBLONG

Face Shape

Characteristics

Beauty Aims

Recommended Style

SQUARE

Wide forehead, cheekbones, and chin line.

Reduce overall facial squareness, soften lines.

ROUND

Medium wide forehead and cheekbones. Rounded chin contour.

Narrow the appearance of the face. Minimize round look.

TRIANGULAR

Narrow forehead and cheekbones flaring to a wide chin line.

Increase width of narrow forehead. Minimize wide chin line.

OVAL

Moderately wide forehead, less wide cheekbones, tapering to narrowing chin.

Ideal facial type. Frame should not distort shape.

DIAMOND

Narrow forehead, high, wide cheekbones tapering to a narrow chin.

Increase width of narrow forehead, minimize cheekbones.

HEART

Broad forehead, wide cheekbones tapering to a narrow chin.

Minimize forehead and cheekbones, widen chin line.

OBLONG

Moderately wide forehead, cheekbones and chin. Forehead is high giving face a "long look."

Reduce length of face.

(Courtesy: American Optical Corporation)

The Right Frame Is Key To Glasses With Class

Continued from Page 4

you still have a wide variety of styles, colors, materials, and trimmings to choose from. Because, though few people are aware of it, the design of each new eyeglass frame is as thoroughly worked over and "prayed over" as the creation of any couturier's original. For instance, frame designers at American Optical follow Paris openings, consult with hair stylists, cosmetic and color experts as well as beauty and fashion editors... then create hundreds of new eyewear designs similar to those pictured.

This year, the designers are concentrating on "geometrics", following the big trend in clothes, costume jewelry, fabrics and furniture with the result that frames in the shape of squares, diamonds, ob-

longs, hexagonals and oversized circles are very much in vogue.

As to colors, for daywear the experts advise a tone ranging from amber to black, the go-with-everything basics. But these colors include a wide choice--all the way from honey blonde to mock turtle and from sand gray to midnight jet. Actually, just as in choosing a hat, a lipstick or face powder you'll be wise to sit down in front of a mirror and try on a number of shades in order to find the one most flattering to your hair, eyes and skin tones.

Speaking of hair, you may be wondering how to find frames to fit your latest hair-do. Remember it's the shape of your face, not your hair, which should be the determining factor. But many women prefer to have several variations

of their styles of frames--just as they use falls and switches to effect more elaborate coiffures for their after-dark personalities.

Bi-focals, by the way, can be fitted easily into the new big lenses and geometric shapes so that mod mothers can -- and do--wear eyewear as flattering and high fashioned as their daughters.

Gelatine Cooking Good For Any Kind Of Food

Why not begin using more gelatine cookery in your menu? Gelatine is tasteless and colorless--but these qualities are actually often the most valuable ones. It makes it possible for you to make use of the taste, texture and color of almost every other food. Gelatine offers a means of giving form to such foods as beaten eggs and whipped cream.

Gelatine dishes can be served at any point in a meal. There are jellied hors d'oeuvres, soups, salads, mousses, aspics, and many kinds of desserts.

Gelatine can help you beat high prices by extending your supply of expensive food so it serves more people.

ARGAND'S

"AT THE CENTER"

213 Franklin Ave., Nutley

should

Christmas

SHOPPING

BE FUN!

We Certainly Think So.

Our "Salesgirls" (they're really Grandmothers, you know) think so too. So bring your list to us. We'll help fill it.

ON CHRISTMAS MORNING WATCH THE KIDS LIGHT UP!

the Luxury Gift of Distinction

Floorcoverings

Set your home aglow for the holidays with rugs and carpeting expertly cleaned. We specialize in wall-to-wall carpeting.

QUALITY RUG CLEANING

MEADS-MILLER

call 667-4305

143 FRANKLIN AVE., Nutley, N. J.

FREE PICK UP & DELIVERY

The Gift that's Going Places

LUGGAGE

OVER 5,000 ITEMS ON 3 HUGE FLOORS

The LARGEST SELECTION of NAME BRAND LUGGAGE

EXPERT LUGGAGE • TRUNK and HANDBAG REPAIRS

Zimmer TRUNK COMPANY

779-6572

Shop Mon. and Fri. 'til 9 p.m.

Esquire Article

Men's Fashions For Fall Started By Color Harvest

By O.E. Schoeffler,

Fashion Director of Esquire Magazine

Much of the fashion excitement in menswear this Fall and Winter -- and don't fool yourself, it's mounting excitement, and there's more of it every day! -- stems from color. Spearheaded by Esquire's Color Harvest, it includes four separate families of color: Harvest Browns, an assemblage of warm, autumnal hues; sun-bleached, golden Harvest Wheat; newly clear and positive Harvest Greens, and vibrant Harvest Blue.

These major color classifications will be found in suits and tailored sportswear -- jackets and slacks -- in a wide range of fabrics: solids, houndstooth and Tattersall checks, Glenurquhart and windowpane plaids, and newly resurgent stripes.

These Harvest colors are extremely well-adapted to the principal silhouettes of suits and jackets, with shape leading the fashion field. Two-button jackets with somewhat broader shoulders, slightly wider lapels and definite waist suppression are decidedly the most in demand, followed closely by the perennial 3-button jacket (even the traditional Natural Shoulder model is now available with a bit of

shape).

The 1-button look is climbing fast in the popularity polls, too -- as is a multiplicity of double-breasted silhouettes, ranging from the high-cut, 6-button jacket with a distinctly "Edwardian" look to the single set of low-placed double buttons.

More and more men are opting for a variety of shapes and silhouettes in their wardrobes these days rather than sticking to a single "old reliable." Vents -- either single or double -- are lengthening visibly, with 10 to 12 inches preferred by most men. Trousers are most often pleatless and rather tapered, with or without cuffs as personal preference decrees. The "Edwardian" jacket calls for trousers that are cut a bit fuller from knee to ankle.

The lighter, livelier look of fabrics for suits and sport jackets dictates deeper, brighter tones in shirtings, with intermediate-to-dark colors well to the fore. Underlining the importance of the shirt is the "more collar" look, with spread models, button-downs (with or without buttons) and a few pin-collar models to be seen. Wider ties -- an average of 3 1/4" the most popular -- offer a

greater area for imaginative patterns and colors, emphasized by coordinated pocket squares.

The foremost trends in footwear are the blunted toe and metallic trims, with the latter encompassing chains, metal "bits" and larger buckles on strap-and-buckle models. There's more brown to be seen in shoes as well, ranging from burnished golden shades to russet tones to deeper, blacker browns -- all of which blend beautifully with Esquire Harvest Colors. Socks are lightening and brightening somewhat, for the same reason, as are the season's hats.

In outercoats, two major breakthroughs reflect the urge to luxury that's part and parcel of the new fashion explosion.

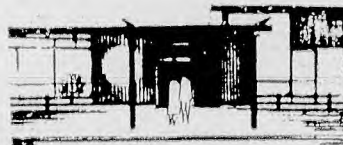
JADE
FOUNTAIN602 RIDGE ROAD
NORTH ARLINGTON, N.J.

- CHINESE • POLYNESIAN
- AMERICAN CUISINE
- BANQUET FACILITIES
- OUTGOING ORDERS A SPECIALTY
- AIR CONDITIONING
- COCKTAIL LOUNGE

DINERS CLUB
AMERICAN EXPRESS

CONFERENCE LUNCHEONS ARRANGED

991-5377

SLIPCOVER

A SOFA or
2 CHAIRS **49⁷⁷**

Our Reg. \$79 Value

FREE SERVICE • Call PR 7-6840 • Shop-At-Home

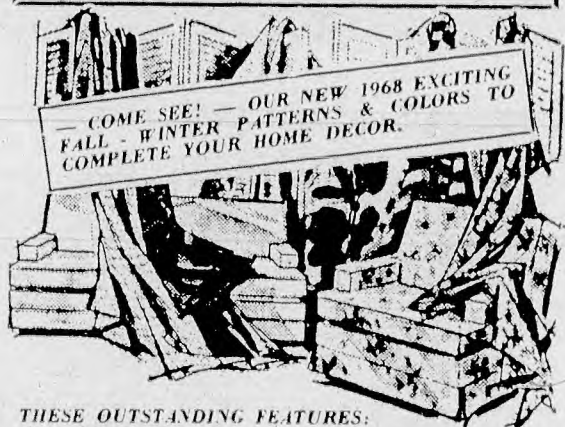

THESE OUTSTANDING FEATURES:

- ★ Overlocked Seams — no raveling
- ★ Brass Zippers — no rust marks
- ★ Pin fitted in your own Home
- ★ Washable fabrics treated with soil resistant "Scotch-Gard"
- ★ "Salvalux" finished for longer wear

Reg. \$1.59 3-Pc. SECTIONAL ... now \$119

DRAPERY
SPECIAL

Ceiling to floor & wall-to-wall. Antique satins, sheers, fiberglass. CUSTOM MADE TO YOUR ORDER. 144" wide, 90" long.

43⁰²**BERNICE decorators**

351 PASSAIC STREET

PASSAIC

Half Block off Main Avenue

PR 7-6840

DECORATOR FOLD
FOR YOUR DRAPERIESCOME...
SEE HOW
IT'S DONEAT
CASH & CARRY
SAVINGS

with the NEW...

**JOLLY
MAGIC-FOLD**

PROCESS

A JOLLY EXCLUSIVE

MAKE YOUR DRAPERIES THE FOCAL POINT
OF YOUR HOME

Ask for an Estimate

**JOLLY**DRY CLEANERS
& SHIRT LAUNDERERS

300 Washington Ave., Belleville, N.J.

Family Health Helps Barnabas Works For Safety

Saint Barnabas Medical Center and the Council on Family Health has become partners in a demonstration of cooperation between programs for the prevention and treatment of illness and injury at the dedication service for the twin hyperbaric medicine chambers presented by the 500 members of The Guild of Saint Barnabas Medical Center.

The programs of the Council on Family Health, a non-profit organization sponsored by leading members of the drug industry, are designed to prevent home accidents. The council presented awards to singer Connie Francis and other personalities for their distinguished public service in the national radio campaign for home safety.

The Saint Barnabas Hyperbaric Medicine and Research facility, the world's largest, most complete and busiest is an exciting new modality in the treatment of illness and injury. It consists of the two interconnecting main chambers with ancillary and support equipment along with other special facilities.

In eighteen months of operation the facility has been used for over 6,000 patient treatments and procedures for over 400 patients including the first kidney transplant and has demonstrated dramatic results in the clinical use of hyperbaric medicine and is utilized on a national basis. The use of the Medical Center's FAA hospital heliport allows for helicopter transportation of emergency patients who are directly taken to the Hyperbaric Medicine and Research facility.

Anthony Scala of Livingston, president, Saint Barnabas Medical Center said, "The outstanding continuing contribution made by The Guild, with their financial support and the many other areas of volunteer service, allows us to continue to build a total Medical Center to take care of the total needs of our patients."

"We shall continue," said Mrs. Charles H. Rybolt of West Orange, president of The Guild, "to offer our time, effort and support to Saint Barnabas in assisting this outstanding Medical Center in its service to humanity."

One of the twin hyperbaric medicine chambers was the scene of the presentation of the national awards by the Council on Family Health to entertainment personalities for their contributions to the album, "Home Safety Tips from the Stars."

Howard A. Prentice, Ed.D., of Washington, D.C., President of the Council on Family Health began his remarks saying, "It is with a sense of awe that I stand inside this hyperbaric medicine chamber at Saint Barnabas Medical Center and realize the tremendous almost miraculous ad-

vancements in medicine that we are seeing unfold today. These advancements are not the work of a few individuals. We are witnessing a march of progress in which hundreds of thousands of dedicated, hard-working people are contributing their efforts."

The presentations made to such famous stars as Connie Francis, Greta Thyssen, Emilia Conde, and radio figures The Rev. Dr. Fred L. Long of Belleville and The Rev. Dana F. Kennedy of Conn., both of The

Episcopal Church (Bill Bertenshaw of Maplewood, Radio and TV Director, Producer, accepted the award for Dr. Kennedy) were watched through the use of the Medical Center's closed circuit TV system by those in the 500 seat auditorium and patients throughout Saint Barnabas.

Three firsts were evident with this awards ceremony. It marked the first time that national broadcast awards were ever presented in New Jersey - the first time such a

presentation was made in a hospital - and the first time any award had been given inside a hyperbaric chamber.

Scala thanked Dr. Prentice for the great honor awarded Saint Barnabas in having the Council Awards presented at the Medical Center and congratulated and thanked those who received the awards for their great contribution in helping to alleviate accidents with their "Home Safety Tips." "We," he said, "are partners. Our preventive program has

a theme of 'Helping to keep well people well'. Truly this eventful day is another milestone for Saint Barnabas Medical Center".

People who enjoy privileges rarely believe that democracy has any right to curb their prerogatives.

Education is not to be confused with a degree from an institution of learning.



AWARD WINNERS—Receiving awards for their part in a national home safety radio campaign from Saint Barnabas Medi-

cal Center President Anthony Scala are (from left to right) Emilia Conde, Connie Frances, Scala, and Greta Thyssen.

Ladies Beware Of Outdated Spices Because They Can Ruin Any Meal

Many a modern homemaker who is quite realistic about ridding her closet of outmoded clothes and unbecoming hats never thinks of "sorting out" her spice shelf. Spices can go out of date very easily, especially if ground, it is only sensible to get rid of tag-ends which have lost their true and enchanting aroma.

The flavor of spices arises from natural oils which appear in the cell structure of the fruit, bark, leaf or other aromatic part of the plant used for a spice. After the spice is ground the volatile oils are exposed to air and gradually start to lose strength.

We cannot see this happen- ing for these natural oils fly

away in invisible particles, leaving behind an exhausted powder or crumbled leaves. Compare such lingering remainder with a newly opened container of that same spice and there's an amazing difference.

The spices used in a dish cost so little, just pennies, that it is false economy to risk the flavor of a dish made with other ingredients which cost much more.

You can help protect the aroma of your new stock of spices by observing these simple rules.

Close the container firmly after each use.

Store your spices in the coolest, driest, darkest place

in the kitchen, away from stove heat and bright sunlight. Date each container upon

purchase and use your spices often for they add greatly to the enjoyment of food.

UPHOLSTERY SUPPLIES

Foam Rubber Cushions
Cut To Order
While You Wait

- ★ LEATHERETTE
- ★ UPHOLSTERY TOOLS
- ★ STAPLE GUNS and STAPLES
- ★ SCOTCH GUARD SPRAYS
- ★ TUFTING BUTTONS made while you wait
- ★ ALL TYPES OF UPHOLSTERY & VINYL CLEANERS

AANSTAC

112 HARRISON AVE. 485-2300 HARRISON, N.J.

Between Stickie and Bridge St. Bldg.

OPEN SAT. OTHER
MON. & WED. TILL DAYS
9 to 8 PM 9 to 5 EASY
PARKING

Pumpkin Show Features Five Foot Pie

Every year since 1903, at that time of year "When the frost is on the pumpkin and the fodder's in the shock," the city of Circleville, Ohio, shuts up shop and concentrates on the Pumpkin Show. This is one of the big annual festivals of our country, "as American as pumpkin pie," and attracts some 300,000 participants and visitors.

Everything's for fun and everything's free! Exhibits of foods and handicrafts, prettiest babies, baton twirling and hog-calling. Pumpkin pie eating, however, is the real attraction with a monster pumpkin pie five feet across as the star of the show.

Over the years the best recipes have been collected and printed in a souvenir pumpkin recipe booklet. There are pumpkin pies in variety, pumpkin cakes and cookies, pumpkin soup and pumpkin burgers. As every pumpkin pie baker knows, the filling can be seasoned with almost unlimited combinations of sweet spices, with some of the best bakers seasoning to taste.

Many of Circleville's prize-winning pumpkin pie bakers have discovered that delicious and convenient blend of spices, pumpkin pie spice. Here, in one container we have cinnamon, nutmeg, cloves and ginger. It is blended for pumpkin pie above all, but this same blend of spices gives delightful aroma to cookies, spice cakes, breakfast toast and buns. It's ideal for baked winter squash, mashed sweet potatoes, candied carrots.

Home economists of the American Spice Trade Association created this luscious recipe and named it Pickaway Pumpkin Pie in honor of the county which surrounds Circleville and the Pumpkin Show. Pumpkin Parfait is another flavorfully spiced pumpkin dessert.

PICKAWAY PUMPKIN PIE

- 1 cup sugar
- 2 tablespoons pumpkin pie spice
- 1 tablespoon flour
- 1/2 teaspoon salt
- 3 eggs
- 1 1/2 cups mashed cooked

or canned pumpkin
1 cup commercial sour cream
1/2 cup seedless raisins
9-inch unbaked pie shell
In a small mixing bowl combine sugar, pumpkin pie spice, flour and salt; set aside. In a medium-size mixing bowl beat eggs slightly. Blend in pumpkin, sour cream and raisins. Stir sugar mixture into

pumpkin. Pour into pie shell. Bake in a preheated hot oven (400 F.) 50 minutes, or until a knife inserted into center comes out clean. Garnish with whipped cream, if desired.
YIELD: One 9-inch pie

SPICED PUMPKIN PARFAIT

2 cups mashed cooked or canned pumpkin



PICKAWAY PUMPKIN PIE — Pumpkin pie spice is a blend of sweet spices which gives superb flavor to this easy pie.

2 tablespoons sugar
1 1/2 teaspoons pumpkin pie spice
1 1/2 teaspoons pure vanilla extract
1/4 teaspoon salt
2 packages (3 3/4 oz. each) whipped vanilla dessert mix
1/2 cup heavy cream, whipped
Combine pumpkin, sugar,

pumpkin pie spice, vanilla extract and salt; mix well. Prepare each package of dessert mix separately according to directions on label. To one package, fold in pumpkin mixture. Place alternate layers of pumpkin mixture and dessert mix in parfait glasses. Top with whipped cream.
YIELD: 6 portions.

Holiday NAME BRAND DRESSES FACTORY-TO-YOU

at
Wholesale
9⁷⁵ to 16⁷⁵ UP

(Retailing at 19.95 to 35.95)

PRIDE DRESS CO

556 VALLEYBROOK AVE.

WE 3-6456

LYNDHURST

HOURS: Mon.-Thurs. 8 am to 4 pm
Fri. till 9, Sat. 9 am to 4 pm

DIRECTIONS: Route 3 to Route 17 South (Ridge Rd)
1/4 mile to Valleybrook Ave. Right 1 Block—
FREE PARKING

We Also Carry A Line Of Better Dresses

Fashion Notes Show Shirts

Shirts with jumpers and with pants vary from the befrilled numbers to the very mannish style shirt. A favorite with the pants and sleeveless bodice is the shirt with high collar and French cuffs. A knotted tie is worn with the buttoned down collar.

The girl who likes a feminine touch with her long pants wears a blouse with ruffles down the front and ruffles around the cuff.

Although the hair stylists approve of curls many youngsters loath to part with their long locks.

For Your
HOLIDAY TABLE

LIQUORS and WINES

NUTLEY WINE SHOP

559 Franklin Ave., Nutley

Call 667-1315

PLAZA HARDWARE

25 Belleville Ave., Bloomfield (ACME Shopping Center)

OPEN SUNDAY

9 A.M. to
5 P.M.

8 inch
Tear Drop
Ornament

Reg. \$1.49 box

SALE

98¢

OFFER EXPIRES
SUN., DEC. 1st
AT END
OF
DAY

DON'T MISS
THE
TRIM-YOUR-TREE
SHOP
AT
PLAZA HARDWARE

- ARTIFICIAL TREES
- LIGHTS
- INDOOR and OUTDOOR DECORATIONS

OPEN EVERY
NIGHT 'TIL
CHRISTMAS

UNI-CARD charge welcome

Ask about our
special prices for
charitable or-
ganizations

CHRISTMAS COUPON

WITH THIS COUPON

MINIATURE

LITE SET \$1.59

35 LITES

Reg. \$2.98

expires

12-1 at end

of day

A dazzling collection
of Christmas decorations
— ornaments, lights, tinsel,
garlands, and exquisite
artificial trees that you
can't tell from the
real thing.

This Christmas...GIVE your family a
magnificent
Magnavox

Listen to realistic AM/FM Stereo-FM Radio along with your favorite records. The micro-matic record changer with a diamond stylus will let your records last a lifetime. Two high efficiency bass speakers with two 1000 cycle exponential horns gives true rendition of all sounds. Equipped with tape input and output jacks.

Choose from many furniture style consoles. Prices start at \$159.50.

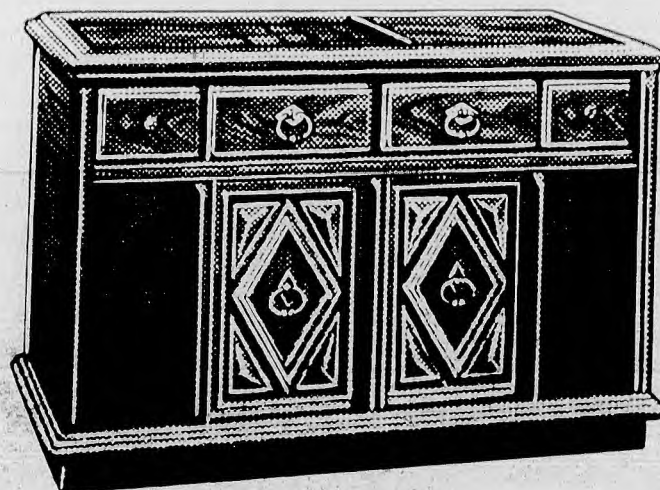

\$298⁵⁰



\$569⁵⁰

Automatic fine-tuning assures perfectly adjusted pictures all the time—on every channel. Brilliant picture is 295 square inches large and the color rendition is excellent. There is a chromatone control for pleasing, soft black and white pictures. The "quick-on" feature eliminates annoying warm-up delay.

Choose from over 47 different models and furniture styles — prices start at \$319.90.

BECK'S BUDGET PLAN AVAILABLE

"We Service What We Sell"

196 Franklin Ave.
Nutley
667-2275

BECK'S

DIRECT FACTORY DEALER

Store Hours:
9 to 6 daily
Mon. & Fri. 9 to 9